

Lincoln District Scouts
Sudbrooke Park Scout Camp Site
Camp Warden - Andy Carr



Kestrel Cottage
Main Road
Langworth
Lincoln
LN3 5BJ

01522 752818

31st Jan 2006

Dear Mr Bantram,

Thank you very much for the interesting article on Miss Gilbert you kindly dropped off at camp for us. Please find enclosed a number of photos of the old site, miss Gilbert and various archive pictures of the 'old days' This is all we have, but I hope they are of interest to you. The early Photos are of the clearing of the site shortly after we acquired it from Miss Gilbert in 1958.

Yours in Scouting

Andy Carr, Camp Warden.

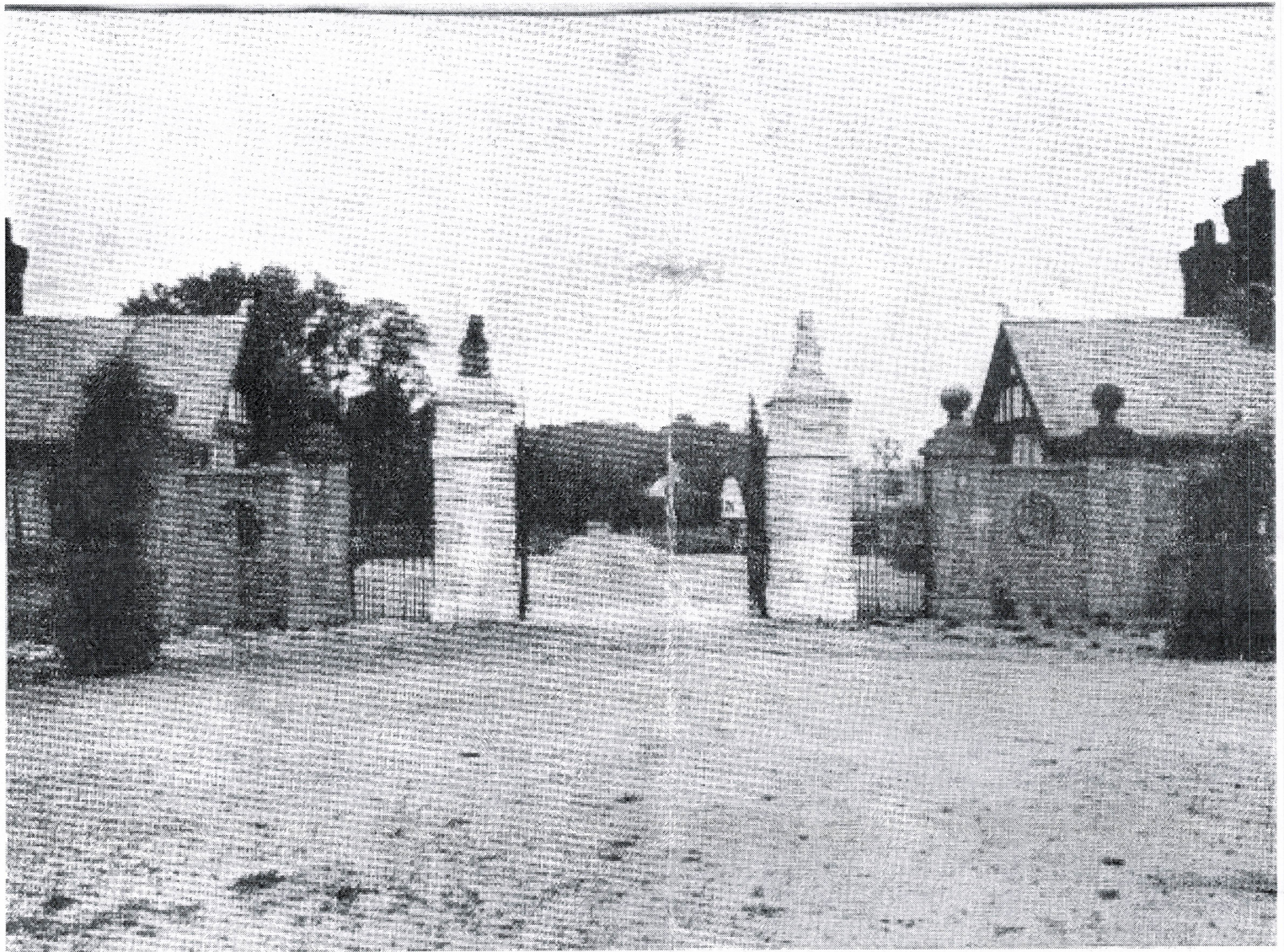

Lot 1. Main Entrance.



Lot. 1. The Mansion from the Gardens (South-East).

Sudbrooke Park Camp Site was part of the garden of Sudbrooke Holme, a large hall to the west of the site. This was sold and eventually demolished in the 1920's.

Sudbrooke Park Camp Site was part of the garden of Sudbrooke Holme, the large Hall shown above. It was eventually sold and demolished in the 1920's.

The land was like a wilderness when given to the Lincoln District in 1958 and a lot of hard work was put in by working parties to clear the site.