

# SUDBROOKE NEWS

FEBRUARY 2015

## SUDBROOKE WOODS: THE FUTURE

The developers have their  
say on the proposals

*Read their open letter to residents on pages 16-17*

# EDITOR'S RAMBLINGS

**FEBRUARY 2015**

## CONTENTS

- 4-7..... Parish Council Notes
- 8 ..... Parish Council Report
- 9 ..... Sudbrooke Local
- 10.....Sudbrooke Preschool
- 11 .....Country Walks
- 12.....Ladies Club
- 13.....Elections
- 14..... Gardening Club
- 15 ..... Parental Roles
- 16-17 .Sudbrooke Development
- 18-19 ..... Church Diary
- 20-21.....Readers' Letters
- 23.....Village Hall
- 24..... Valentines Dance
- 25.. Cherry Willingham Choir
- 26.... Dunholme Camera Club
- 27.....Scothern Players
- 28.....Police
- 28..... Nettleham Health
- 29 ... Dunholme Camera Club
- 32..... Sudbrooke Info

OH well, the Christmas Party at the Village Hall was cancelled, the LIVES group has folded... but it's not all doom and gloom in the village as there is the proposed development of Sudbrooke Woods, that is the focal point of this month's magazine.

Dominik Jackson, of Jackson & Jackson Developers, who are behind the £28million student flats development off Ruston Way, has contacted the magazine this month to outline his company's plans for the woods.

It is a project that is bound to split opinion in Sudbrooke - these things always do - so for some residents this may be another ingredient in the recent the 'doom and gloom' scenario that seems to be afflicting the village... at least there was a good turnout (ish) for the Christmas Tree lights switch-on event. Thanks to Pat Wright, Roger Adams, Grant Ashley and Martin Dickie for their hard work with the tree from start to finish.

All the usual articles in again this month and a fair few readers' letters to mull over, but I could do with more. Let The Wind Blow. **Dom**

**MARCH ISSUE - DEADLINE FOR CONTRIBUTIONS: FEB 20**

### EDITOR & ADVERTISING MANAGER

Dominic Picksley  
 Tel: 01522 595705  
 SudbrookeNews@yahoo.co.uk

### DISTRIBUTION

Lyn Etheridge  
 Tel: 01522 750905  
 lyneth46@gmail.com

## ROGER CHAMPION QUALITY BUILDER

FOR ALL YOUR BUILDING NEEDS

Specialising in

**Extensions**

**Patios**

**Driveways**

**Sun Rooms**

**Block Paving**

**Garden Walls**

## CHAMPION CONSERVATORIES

**Quality conservatories tailor-made to your requirements at affordable prices!**

**Tel: 01673 862796    Mobile: 07711 093969**

*NO JOB TOO SMALL – FREE ESTIMATES!*

**Winner of a West Lindsey District Council  
 Built-In Quality Award 2005!**

# CAR DRIVERS: PLEASE READ

**During the past few months several incidents have been reported of drivers exceeding the speed limits in and around the village.**



**The main areas of concern appear to be Church Lane, Manor Drive, West Drive and Holme Drive. Some of the roads through the village are narrow and have a reverse camber on them, which can make driving difficult even at the recommended speed.**

**For the sake of all residents, especially the elderly and children please drive with due care and attention and within the speed limits.**

**Thank you**

**Bob Waller  
Vice-Chairman Sudbrooke Parish Council**

**The planning application for Nettleham for 75 dwellings including cycleway link to Sudbrooke has been refused. The main reasons for refusal were: 1) The proposed site is located in open Countryside and therefore considered to be an economically unsustainable location and contrary to the Nettleham Neighbourhood Plan and, 2) The development would not incorporate features to facilitate a sustainable drainage system.**

## SUDBROOKE VILLAGE HALL MANAGEMENT COMMITTEE

REGISTERED CHARITY NO. 504143

The Annual General Meeting of Sudbrooke Village Hall Management Committee will be held in the Village Hall on Tuesday 3 March, 2015, at 7pm.

All residents of Sudbrooke Parish aged 18 or over are welcome to attend the AGM to elect a new Management Committee.

All village organisations are invited to nominate

a representative to serve on the Committee. Please let me know in advance, via village hall post box, if you wish to make a nomination to the Management Committee.

**Gill Rignall  
Honorary Secretary  
Sudbrooke Village Hall  
Management Committee**



# PARISH COUNCIL MINUTES

December 2014

**Abridged notes of the monthly meeting of Sudbrooke Parish Council held on Thursday 4 December in Sudbrooke Village Hall. The full set of notes are on the parish website or can be viewed in hard copy in Nettleham Library.**

## **COUNCILLORS PRESENT:**

Councillors Peter Heath, Bob Waller, Stuart Curtis, Paul Rignall, Mrs Lyn Etheridge, Miss Rose Dobbs, Martin Dickie, Mrs Chris Myers (Clerk), Mrs Bridget Solly (Treasurer)

## **113) Apologies**

### **■ APOLOGIES:**

Councillor Ian Russell

Proposed by Councillor Paul Rignall, seconded by Councillor Stuart Curtis that the apologies be accepted for the reasons given.

## **114) Parishioners Items**

■ A resident had raised concerns that the new bus shelter did not have a window; in order for users to be aware that a bus was approaching. The Chair asked all members to take a look at the shelter to formulate an opinion. This would be an agenda item for the next meeting of the Parish Council.

The same resident had stated that the footpath from Fox Covert to Main Drive was in need of maintenance. The Chair again asked members to check the footpath and the matter is addressed at the next meeting of the Parish Council.

## **115) To receive any declarations of interest of any item on the agenda**

■ Agenda item 7b: Councillors Stuart Curtis, Mrs Lyn Etheridge, Miss Rose Dobbs, Paul Rignall, all declared an interest in this item as members of the Village Hall Committee.

## **116) Police Matters**

■ **Police Report:** The local Police had confirmed that there were no incidents in the last month for Sudbrooke.

■ **Restorative Justice:** A letter had been received from the Restorative Justice Co-ordinator explaining the benefits of Restorative Justice. The letter was noted by members.

## **117) Notes of Meeting held on November 6**

■ Proposed by Councillor Stuart Curtis, seconded by Councillor Paul Rignall and Resolved that the notes be signed as a correct record.

**GOT SOMETHING YOU WANT  
TO GET OFF YOUR CHEST?**

**Then email the editor at:  
SudbrookeNews@yahoo.co.uk**



# PARISH COUNCIL MINUTES

## 118) Report on Matters Outstanding

■ **a) Christmas Tree Switch on event – November 30, 2014:** It was reported that the weather had been kind resulting in a good turnout.

The Clerk was instructed to write letters of thanks to Mr Pat Wright and Mr Roger Adams for putting up the Christmas tree and lights.

Thanks also were extended to Ms Kate Buckley for once again making the mince pies for the event. The Chair proposed, seconded by Councillor Paul Rignall, that as a token of appreciation the Clerk organise the purchase of some flowers for Ms Buckley.

Cllr Martin Dickie declared a personal interest in the above as partner of Ms Buckley and took no part whatsoever in any discussion.

■ **b) CCTV equipment at Village Hall:** It had not been possible for a site meeting to be arranged with members of the Village Hall Committee, proposed contractor and Cllr Martin Dickie. The Chair of the Village Hall Committee was to report back to his committee.

In the meantime the Clerk was seeking possible grant funding for the equipment. £500 had been offered from the Big Society Fund from County Councillor Mrs Sue Rawlins and it was hoped that £500 could be sought from the Community Chest fund.

■ **c) Donation to the village of benches:** The following locations had been suggested by two residents:-

- i. A158 Wragby Road between Park Gates and Langworth level crossing, possibly in the vicinity of the entrance to the scout camp
- ii. Beech Tree corner
- iii. Barfield Lane, where the tarmac road meets the footpath leading to Cherry Willingham - this would be in Reepham parish
- iv. On the corner of West Drive/Main Drive
- v. In Sudbrooke woods
- vi. On Scothern Lane halfway towards Ellison Boulters School (this would be in Scothern parish)

An item was in the current edition of **Sudbrooke News** requesting suggestions of locations from residents which would be discussed further at the next meeting of the Parish Council.

■ **d) New noticeboard – Jubilee Garden:** Delivery of the notice board was expected shortly. Councillors Peter Heath, Paul Rignall and Martin Dickie agreed to erect the board.

■ **e) Highway matters – Archer survey, West Drive:** The report of the recent Archer Survey was discussed further following a residents concern that it was not accurate.

The Clerk was instructed to write to the resident stating that the Parish Council were aware that there was some speeding on West Drive but that it was not excessive and that the Parish Council will aim to press for traffic calming measures.

The Clerk was also instructed to write to the Environment Agency to advise of the transporting of waste along West Drive.

**FOR FIRST-CLASS BABYSITTING AND DOG WALKING CONTACT  
MARTHA STEWART ON 01522 75238**

# PARISH COUNCIL MINUTES

## 119) Poor Broadband Speeds in Sudbrooke Park

■ A resident had brought to the attention of the Parish Council the poor internet speeds being received in Sudbrooke Park.

The Clerk was instructed to make enquiries with Lincolnshire County Council to ascertain if it was possible for the connections to be improved.

## 120) Finance

■ **a) Application for funding - West Lindsey Citizens Advice Bureau:** A request for funding had been received from this organisation. Resolved unanimously that no donation be made.

### ■ b) Precept 2015/16:

	Budget 2015/16
Salaries and Expenses	£11,363.84
LALC Publications	£20.00
Insurance	£850.00
Membership Subscriptions	£350.00
Training Courses	£210.00
Computer Cartridges	£200.00
Audit Fees	£350.00
Office Equipment	£300.00
Parish Council Elections	£100.00
Misc General Repairs	£150.00
Football Pitch Rent	£25.00
Conservation / General Grounds Works	£650.00
Hire of Village Hall	£180.00
Grass Cutting	£3,600.00
Sudbrooke News	£1,500.00
Play Equipment & Playground Inspection	£180.00
Christmas Tree	£200.00
Sports Day	£40.00
Community Project	£200.00
Professional Fees	£40.00
Millennium Stone Lighting	£150.00
Capital Projects - Maintenance Listed	£250.00
Sports Facilities	£100.00
Reserves to be kept in Account	£7,496.00
<b>TOTAL</b>	<b>£28,504.84</b>

Proposed by Councillor Bob Waller, seconded by Councillor Peter Heath and Resolved that the Precept for 2015/16 be £23,000.00

■ **c) Approval of expenditure for repair of boards around tennis court:** A resident had kindly offered to organise the repair of the boards around the tennis courts if the Parish Council would fund the materials. Proposed by Councillor Paul Rignall, seconded by Councillor Martin Dickie and resolved that expenditure up to a total of £50 be spent on boards.

# PARISH COUNCIL MINUTES

## 121) Planning Matters

■ **a) Update on residential development Poachers Lane - under Section 106 agreement:** It was reported that solicitors were nearing completion of the Section 106 Agreement documentation. Proposed by Councillor Bob Waller, seconded by Councillor Martin Dickie and resolved that the Section 106 Agreement is signed by the Chairman and Vice Chairman on behalf of the Council.

■ **b) Application - 132066 - Application for erection of one poultry unit and three feed silos:** Grange Farm, Station Road, Langworth - Members had viewed the application and had no objections subject to consideration being given to access of vehicles on to the A158 and not through Sudbrooke.

■ **c) Consent to carry out TPO work - 033911 - 43 Wragby Road:** Fell one sycamore

## 122) Chairman's Comments

■ The Chair mentioned that there were several hedges overhanging the footways in the village. He felt that a polite letter should be written from the Parish Council to the residents of hedges concerned. Members were requested to inform the Clerk of any hedges that were causing concern.

■ A reply had been received from the WLDC Planning Enforcement Officer re. transportation of waste through the village. It was indicated that this would be the responsibility of the Environment Agency and the Clerk was instructed to pass on the detail to them.

## 123) Date of next Parish Council meeting

■ Thursday 8 January 2014, 7.30pm in the Village Hall.

## 124) To Resolve to Move into Closed Session to Discuss Staffing Matters

■ The Council discussed items relating to staff which is noted in a separate confidential report.

- **Soffits, Fascias, Cladding**
- **Guttering**
- **Windows, Doors, & Conservatories**



**Lincs Fascia Force**

Call **Gavin** on:

M : **07547 512 626** *(anytime)*

T : **01522 410 459** *(evenings)*

E : [lincsfasciaforce@gmail.com](mailto:lincsfasciaforce@gmail.com)

# PARISH COUNCIL REPORT

## Brief report of meeting held on January 8, 2015

**Five councillors were present along with the Clerk, Treasurer and one member of the public.**

■ **Hedges:** There have been reports of some overgrown hedges and shrubs in residents' gardens causing problems for people walking on the footpaths and for those using scooters/buggies. These overgrown hedges can also cause problems of vision for road users. It is appreciated that we don't always realise that our own hedges are causing a problem to others. Residents are asked to please have a walk around the perimeter of your property and have a check. If the hedge is hanging over your boundary - get the shears out!

■ **Internet problems in Sudbrooke Park:** It was brought to the attention of the Parish Council that some residents in Sudbrooke Park were having problems gaining access to the internet.

Lincolnshire County Council have used AB Internet (0800 952 0080) to install wireless broadband to remote areas of Lincolnshire (coastal areas and Alford) where BT either can't reach or doesn't get a good signal.

For anyone having problems with their signals the company can come out and survey your property to check whether their equipment would be beneficial to you. Their costs and monthly rental appear to compare with BT.

■ **New noticeboard:** This has now been delivered, funded by the District Councillors Initiative Grant, and will be sited on Scothern Lane to the front of the Jubilee Garden.

■ **Footpath - Fox Covert:** Following a resident's request for this footpath to receive maintenance, the Parish Council are seeking the opinion of the LCC Highways Department.

■ **Bus Shelter outside Park Gates:** A resident had requested that a 'window' be made in the bus shelter. Although a decision has not been made to fit a window the price for one is being sought.

■ **Parish Council elections:** These will be held on May 7, 2015, along with the District and General elections. It is likely that there will be some vacancies for our Parish Council due to long-time serving Councillors deciding not to seek re-election. Further information is included in the magazine. Any resident wanting further information please do not hesitate to give me a ring on 750531.

■ **Dogs on playing field:** It has been reported to the Parish Council that dogs have been seen running loose on the playing field. Residents are reminded that dogs are not allowed on the field for the obvious reasons of children using the field for playing on.

■ **Next meeting of the Parish Council:** Thursday 5 February, 2015 - Village Hall, 7.30pm.

## FAIRTRADE COFFEE MORNING

**At: 9 Chestnut Close, Sudbrooke**

**On: Wednesday 4 March, from 10am until 12noon**

Do come and enjoy a cup of Fairtrade tea or coffee, and biscuits, and learn more about the Fairtrade movement. Funds raised will go to support Traidcraft's work helping people to work their way out of poverty. Cakes and Traidcraft goods will also be on sale.

For further info, contact Valerie Wallis on 01522 751211



**FAIRTRADE**



# THE SADBROOKE LOCAL

THE NEXT INSTALMENT

## ?? QUIZ NIGHT ??

**FRIDAY 20 FEBRUARY**

**FRIDAY 27 MARCH**

**FRIDAY 17 APRIL**

**FRIDAY 15 MAY**

**FRIDAY 26 JUNE**

**FRIDAY 31 JULY**

**The bar opens at the normal time of 7pm, with the quiz commencing at 8.15pm. Come on down and test your knowledge in what is a very relaxed and very enjoyable evening.**

# SADBROOKE SENIORS

We are a group of people aged over 55 years who meet each month for coffee and a chat. New members are always welcome so why don't you come along and join us. There will probably be someone there that you know!



**WHERE?** Sudbrooke Village Hall

**WHEN?** The second Friday of each month at 10.30am

If you are interested in joining us, but transport is a problem, don't worry - just ring Lincoln 750852 and we may be able to organise a lift.

**THERE IS A NEW OWNER OF THE VILLAGE SHOP AND SANNA PASSES HIS BEST WISHES ON TO ALL CUSTOMERS**

# SUDBROOKE PRE-SCHOOL



With **Olwen Edwards**

01522 754047

## LATEST UPDATE

■ We ended our Winter Term with two very busy days at preschool. On Wednesday 17 December, we held our preschool Nativity play.

As always, our children looked beautiful dressed in their costumes and performed brilliantly in front of an audience of 40+ friends and family. They sang a range of Christmas songs as well as some impromptu 'Let It Go', and really did us proud!

The following day was our Christmas party, where the children enjoyed some party food and games. Our morning was completed with a visit from Father Christmas - our thanks go out to "Father Christmas" for stepping in at the last moment and being so convincing that he wasn't even recognised by his own grandson!

We start our Spring term with 10 new children and their families joining us. All are settling in well and getting used to the routines of preschool. Our theme for this term is 'Animals' so they will be taking part in lots of animal-based

crafts and activities. We look forward to a visit from ZooLab at the beginning of February, who bring a variety of exotic animals for the children to see and touch.

For more information about our preschool or to view photographs, please visit our website at [www.sudbrookepreschool.co.uk](http://www.sudbrookepreschool.co.uk).



# BENCH PROPOSALS

Your ideas of the location of the new village benches

**Dear Editor,**

For me the ideal place would be at the top of the hill in West Drive at the little green where it meets Main Drive, with the back of the seat against the hedge and facing down the hill towards the beck. By the time I have climbed the slope I am ready for a rest.

*Paul Symonds*

**Dear Editor,**

Where Manor Drive meets West Drive and the Bridal Path. Somewhere on that grass at Beech Tree corner a lovely spot, near the pavement

*Sharon Brown*

**Dear Editor,**

How about outside the village shop where people wait every weekday by the bridge over the beck for the bus into the city? It would be most gratefully welcomed by OAPs like me who are disabled.

*Dorothy McCann*

**Dear Editor,**

Near where the car is in the wood, and close to the stones on West Drive.

*Terry Mayo*

# TAKING A WALK IN THE COUNTRY



With Mike Halliday

01522 754686

## DECEMBER WALK

A LOVELY crisp winter's morning greeted 15 walkers for the seven-mile walk through Sudbrooke Park, across the fields towards Reasby before heading west to Pickerings Meadow Nature Reserve.

The walk then passed through Scothern village on the way back to Sudbrooke Village Hall.

Having worked up a good appetite, walkers retired to The Farmers at Welton for a wonderful Christmas lunch.

## JANUARY WALK

Eight walkers and a dog set off on a seven-mile circular walk to and around our neighbouring village of Nettleham. It was very muddy over the fields from Scothern and light rain was falling.

A coffee break was taken at Mulsanne Park pavilion and from there walkers passed through the site of the former Bishop's Palace.

Spotting a kingfisher near Nettleham beck provided a rare treat.

Walkers then completed the return journey to Sudbrooke via Sudbrooke Lane and Church Road.

## NEXT WALK

An eight-mile walk in the countryside around Ingham village taking in St Edith's Church at Coates. The church is originally Norman and the interior is little changed since medieval times.

Walkers should meet at the village hall at 9.30am and are advised to take a waterproof coat, wear suitable footwear, take a snack and a drink.

If you wish to walk and need a lift, please turn up at the village hall.

Everyone is welcome to join in this free and healthy activity.

The walking group meets on the first Saturday of every month at 9.30am at the village hall.

## FUTURE WALK

The March walk will take place on Saturday 7 March. The venue is to be agreed.

## KB Painting & Decorating

■ 25 years experience

■ Fully qualified

■ Friendly service

■ Fully insured

Call Kev now on  
01522 751280 or  
07921 236743

All aspects of decorating,  
including wall papering

## PAWSITIVE PET SITTING

Dog Walking \* Pet Sitting

Cats, Dogs & Small Animals catered for

DBS Checked, Registered, Insured,  
Dedicated & Experienced

Contact Jayne Haley on 01522 752629  
or [info@pawsitive-pet-sitting.co.uk](mailto:info@pawsitive-pet-sitting.co.uk)



National  
Petitions



Animal Aiders  
First Aid For Animals

[www.pawsitive-pet-sitting.co.uk](http://www.pawsitive-pet-sitting.co.uk)

# SUDBROOKE LADIES CLUB



**With Gill Rignall**

01522 595736

## LATEST NEWS

■ We held our Annual General Meeting and cheese and wine party in January.

Jean, our President, reported that 2014 had been a good year for the club with a variety of interesting speakers.

She thanked Margaret and Barbara for their help over the year and also Gill, Molly and the members for their support.

The treasurer reported that the charity fund

stood at £167 and it was hoped to raise £200 by June by continuing to collect small coins and sell books.

The committee was re-elected:

President: Jean Edmunds

Treasurer: Barbara Ayling

Secretary: Margaret McCrone

## FORTHCOMING EVENTS

**Thursday 19 February:**

Marvin Liddell - Beekeeper.

**Thursday 19 March:**

John Leatt from Golding Young and Thomas Mawer, Auctioneers. A welcome return of a popular speaker who will value one item for each member or guest.

We meet in the Bramham Lounge at 7.30pm on the third Thursday of most months. Guests are always welcome and are asked to make a contribution of £2.

Please see the Parish Council website for full 2015 programme. This is another varied programme of speakers with something for everyone.

<http://parishes.lincolnshire.gov.uk/Sudbrooke/>

**CLEARVIEW**  
OPTICIANS

- Private and NHS eye tests
- Contact lens trials & aftercare
- Free parking
- Free\* tests for under 16's & over 60's  
(\* NHS test )

Annabelle Magee BSc(Hons) McOptom

169 Burton Road, Lincoln LN1 3LW

Telephone: 01522 542121

[www.clearviewopticians.co.uk](http://www.clearviewopticians.co.uk)

Email: [enquiries@clearviewopticians.co.uk](mailto:enquiries@clearviewopticians.co.uk)

Buy one pair of spectacles over £50 & get a second pair of single vision spectacles free\* with this voucher

(\*Terms & conditions apply. Free pair from selected range. Voucher must be presented at time of purchase.)

Wagon House  
Teashop at



**A friendly family run teashop serving delicious home-cooked food; lunches, scrumptious cakes and more.**

Located at the entrance to the beautiful 4.5 acre Goltho Gardens.

Goltho Gardens | Lincoln Road | Goltho | Nr Wragby | LN8 5NF  
01673 857814 | [www.golthogardens.com](http://www.golthogardens.com)



# SUDBROOKE PARISH COUNCIL

Sudbrooke Parish Council is due for election on May 7, 2015 and there are likely to be some vacancies. Please give some thought to the following and if you are interested in joining the Parish Council further information is available from Chris Myers, Clerk to the Council on 01522 750531 or email on [myerspc94@gmail.com](mailto:myerspc94@gmail.com)

## ***Could you be a Parish Councillor?***

As a Councillor you can become a voice for your community. Parish Councils are the most local part of our democratic system and are closest to the public.

**How much time does it take up?** Quite often Councillors say that their duties occupy them for one-three hours a week. In the main, being a Parish Councillor is an enjoyable way of contributing to the village and community and helping to make it a better place to live and work.

Am I qualified? Most people are. However there are a few rules. You have to be:

- A British Citizen or a citizen of the Commonwealth or the European Union
- 18 years or older
- His/her principal or only place of work in the previous 12 months has been in the Parish
- Registered as a Local Government Elector on the current Electoral Register
- Have resided either in the parish or within 3 miles thereof during the previous 12 months
- During the whole of the previous 12 months occupied as tenant or owner of any land or other premises in the Parish

You cannot stand for election if you are:

- The subject of a bankruptcy restriction order or interim order
- Have, within five years prior to being elected, been convicted in the UK of an offence and have had a prison sentence (whether suspended or not) for a period of over three months without the option of a fine.
- Work for the Council you want to become a Councillor for.

***YOUR COMMUNITY NEEDS YOU!  
HELP TO MAKE THE DECISIONS  
AT GRASS ROOTS LEVEL!***

# SUDBROOKE GARDENING CLUB



With **John & Iris Whitaker**

Secretary: 01522 751198

## DECEMBER MEETING

Most members were able to attend the Christmas Party meeting hosted by Barry and Margaret Reeves.

As usual, the dining room was beautifully set out for the Christmas meal, but before eating members agreed a programme for 2015 in the comfort of the festive garden room.

## Programme for 2015:

**Mon 9 March:** 'Orchids' at the Village Hall, 7.30pm. This meeting is open to all residents, families, friends and fellow gardeners - there is an admission fee of £2 per adult which includes tea/coffee and biscuits. A raffle will also be held.

Our speaker will be Professor R Riemersma who will be giving an illustrated talk about orchids in Brazil. He will also give tips on orchid culture and care and anyone wishing to bring an

orchid along to the meeting is invited to do so. For further details contact John and Iris Whitaker.

**Mon 13 April:** Spring Show at the Village hall.

**Mon 11 May:** Meeting to be hosted by Mike and Margaret Halliday.

**Mon 8 June:** Meeting to be hosted by Paul and Coral Evans.

**Wed 15 July:** A day out at Barnsdale Gardens.

**Mon 10 August:** AGM to be hosted by Colin and Jenny Rose.

**Mon 14 September:** Autumn Show at the Village Hall.

**Mon 12 October:** A speaker at the Village Hall.

**Mon 14 December:** Meeting to be hosted by Barry and Margaret Reeves.

The high-scoring team of Rupert and Nicola Hadley, Ruth Marshall and Janet Stocker won the Christmas quiz.

## Computer Technician

- Desktop + Laptop Repairs
- Spyware/Virus Removal
- Health Checks & Maintenance
- Upgrades • Custom Built PCs • Website Design



Contact Aaron:  
**07894 638683**

**Friendly IT Professional**



**Alberi**  
tree services

All tree work undertaken  
Hedge trimming  
On site log splitting  
Fully insured  
Professional service  
Locally based

Free quotations  
07767 24 99 24  
[albertrees@gmail.com](mailto:albertrees@gmail.com)

# PARENTAL ROLES

## WHO DOES WHAT?

With **Alec C Carrotte**

Another special feature from Sudbrooke's resident philosopher

WHEN browsing around gift shops one often sees articles labelled 'My Dad knows lots of things, but my granddad knows everything'.

This line of thinking was amply demonstrated in the letter from Oscar Sinclair in the December issue of **Sudbrooke News**, where his grandchild expected him to play the role of a wise, elderly, family sage by instantly knowing the tree category of the Major Oak.

It is interesting the roles that we play. Some roles are achieved (eg) experienced cook or gardener, whilst others are ascribed (ie) given to us by others (eg) Bank of Mum and Dad!

In past times, the main parental roles were fairly simplistic in that the role ascribed to Dad was that of 'breadwinner' and to Mum the dual role of house-keeper and child-carer.

Nowadays father and mother roles are very much more complicated and blurred, with a great deal of inter-changeability taking place (eg) role reversal and role-sharing.

Below are some examples of the roles that parents are these days expected to carry out in their duties as parents:-

**AFFIRMER** - encourages independence (knows when to let go), approves, blesses, loves

**BROKER** - seeks mutual resolutions to conflict

**COUNSELLOR** - displays genuineness (congruency between thought, word and deed), listens, empathises

**LEADER** - makes and explains decisions, takes responsibility for child's welfare

**MOTIVATOR** - praises, encourages, rewards

(praise and gifts), provides a sense of destiny, sets goals, suggests dreams, promotes positives over negatives

**PROTECTOR** - physically and emotionally keeps children safe

**PROVIDER** - supplies food, warmth and shelter for children

**SUPPORTER** - acts as a safety net (emotionally and physically), comforts, listens, attends (being there), gives time, heals, helps

**TEACHER** - teaches (by word and demonstration) spiritual faith, survival skills, communication skills, social skills, responsibility, self-discipline, intellectual development, relationship skills, courage, moral and ethical conduct, service to others, sense of duty, (public and private), politeness/manners, faithfulness

No single person or couple can possibly perform all of these roles brilliantly all of the time - we can only try our best.

### WHAT DO READERS THINK?

■ References for the December article on 'Love at Christmas time' Lewis C.S. (1960) *The Four Loves* Hendrick C & S (1985) *Research on love styles*

**MAHJONG CLUB**  
Every Monday night at  
the Village Hall



# PROPOSED SADBROOKE DEVELOPMENT

## Dear Residents of Sudbrooke,

You may or may not be aware of the potential development site which sits in the woodland area of the village, adjacent to Wilkinson Bros Farm.

The land did have planning permission many years ago and has since sat dormant.

We, Jackson & Jackson Developments, are now looking to take the development forward and hope that we can work with the local community to extract more widely felt benefits from the site than have previously been discussed in its various forms of ownership.

We are only interested in delivering a site which is sympathetic to its surroundings, offers high quality well thought out homes while improving local amenities and affordability as part of the process.

We believe that the site offers a genuine opportunity whereby a real difference in the area could be made, including the following:

1. To create an established public space in and around with lake area with pathways that will allow for better access and reduced crime risk.
2. To increase the number of dog walking/public paths with increased mileage around the land.
3. Potential for a commercial/ restaurant facility within the park.

4. Access to further woodland and public open space in the centre of the village.

5. We see an opportunity to reduce the farm traffic flow through the main village as the development would involve a number of the poultry sheds being demolished - meaning the poultry activity will not sit so close to the existing village and/or new residential area.

We have held initial meetings with West Lindsey District Council, the Environmental Agency and the local Parish Councillors to open up initial dialogue on the development.

We believe that this site presents an exciting opportunity to deliver important new facilities for the village.

However, at this early stage in the process we would welcome the views of the local community to help shape and inform what we are proposing.

Accordingly, we would like to invite you to meet with us at Sudbrooke Village Hall on February 25 - it will be a drop-in event open for visitors anytime between 4-8pm

I look forward to further discussions on how we can help improve the village through this new site.

Kind regards,

Dominik Jackson  
Founding Partner



This image is to demonstrate the area in discussion and by no means represents a fixed scheme



# THE CHURCH DIARY

With Revd Penny Green

01522 595596 - [revdpg@virginmedia.com](mailto:revdpg@virginmedia.com)



## A BIG YEAR

■ New Year Greetings to everyone - a little late, but hey!

This is a big year for the Diocese of Lincoln (Lincoln Diocese = big area of land covering Lincolnshire, North Lincolnshire and North east Lincolnshire, over 600 church buildings and lots of people looked after by Bishops of Lincoln, Grimsby, other senior staff, clergy and loads of lay people).

It's a big year because on January 18, the Diocese launched its year of Discipleship.

We were pleased to welcome Revd John Leach, one of the Diocese Discipleship Advisers to preach on that day in Cherry Willingham and to launch us into a project to take a look at where we are going as churches over the next few years.

I am trusting that we can switch our emphasis away from the refurbishment and maintenance of buildings, which I think has characterised the last four years since I arrived, and move towards what I might call 'the real church' the people.

I hope that doesn't mean I am prejudicing the outcome! In the Barlings Group, we will start this process a little later, but we all need to take a long hard look at our mission and purpose together.

But the 'Year of Discipleship' begs a question - what's a disciple? I have borrowed this from the Diocese web-site - I couldn't explain it better myself...

'When Jesus used the term (disciple), he would have done so into a culture which knew the concept well. Jewish rabbis would have 'disciples' who would spend time with them, learn from them, and model their lives on them.

Jesus was behaving exactly in the same way: his disciples were called to be with him, to learn from his teaching, and to be transformed as people in the process. But Jesus went

further than any rabbi: those who were his disciples in the gospels became his apostles in Acts, as the called ones became the sent ones.

And while the rabbis focussed on knowing the Law, Christian disciples are called to something far deeper: becoming more like Christ in character.

St Paul wrote to the Galatian Christians: 'My dear children... I am again in the pains of childbirth until Christ is formed in you'. Discipleship isn't about what we know, it's about who we are.

Sometimes it helps to define something by looking at its opposite. So disciples are not those who nod in the direction of faith, but don't let it get too serious.

It isn't about doing your statutory hour a week in church and then living exactly how you like the rest of the time. It isn't about seeing church as a leisure activity where we can meet friends like us.

And neither is it about living uncritically in the consumerist culture of 21st Century Britain without letting the deeply counter-cultural values of Jesus challenge us.

Discipleship is a full-time job, which is about knowing Christ, making him known to others, and growing to be more and more like him. It's about becoming faithful, confident and joyful Christians.

Discipleship is an exciting journey, and wherever we are on it, whether newcomers or seasoned believers, we believe that God is calling us to go deeper, to know Jesus more clearly, to love him more dearly, and to follow him more nearly.'

So, I am hoping that many will join me on this journey and that we can learn together!

Penny

# THE CHURCH DIARY



With Revd Penny Green

01522 595596 - revdpg@virginmedia.com

## CHURCH SERVICES FOR FEBRUARY

Date	Venue	Time	Service
Sunday 1 February	Stainton By Langworth Sudbrooke	9.15am	Holy Communion
		10.45am	Holy Communion
Thursday 5 February	2 Chestnut Close, Sudbrooke	2.30pm	Tea Service
Sunday 8 February	Barlings Sudbrooke	9.15am	Holy Communion
		10.45am	Family Worship
Sunday 15 February	Sudbrooke Langworth	10.45am	Morning Praise
		6pm	Holy Communion
Wednesday 18 February	Cherry Willingham	7.30pm	Holy Communion for Ash Wednesday
Thursday 19 February	2 Chestnut Close, Sudbrooke	2.30pm	Tea Service
Sunday 22 February	Sudbrooke Langworth	10.45am	Holy Communion
		7pm	Prayer

## Treat Your Feet



### Treatments include

- Nail trim & file
- Callus & corn removal
- Verruca treatment
- Ingrowing toenails
- Heel pain
- Fungal conditions

## Christopher Allen

Dip CFHP MPS pract (FHP) MVR



Its easy to neglect your feet

Why keep putting it off?

The solution is simple

Treat your feet!

Telephone : 07917 532296

Email : [chrisallenredleas@yahoo.co.uk](mailto:chrisallenredleas@yahoo.co.uk)

Evening & weekend appointments

# READERS' LETTERS

## Your correspondence

### Dear Editor,

I am a resident of Sudbrooke and work for a large national major vehicle windscreen repair company.

Many of you will have seen my van in the village. Twice last week I was called by my company to attend to cars whose owners had broken their windscreens in frosty cold weather by trying to unfreeze them using warm or hot water in Sudbrooke.

**DON'T DO IT!!** Don't say: "It couldn't happen to me - I've done it lots of times before."

The next time could be a costly lesson. Even if fully covered by insurance there is the loss of time element. **ONLY** use a plastic scraper, with a can of anti-freeze spray and with warm air from the engine on the car's blower system (no, .not the wife's hairdryer).

A few minutes with the engine running could save you a great deal of time and money.

Ignore this advice and you could join the dozen or so cases I attend to each week when the weather is freezing cold.

*Bill Preston*

### Dear Editor,

As a part-time volunteer at the St Barnabas Charity Shop on the site of the Tesco car park in Wragby Road, and a resident of Sudbrooke, I am surprised how few people from this village use the shop.

I am sure that few folks have even realised it is there. It is a bit tucked away and most shoppers using Tesco's supermarket turn right towards the petrol station as soon as they enter the complex.

However, if they were to take the first turning on the left 20 yards after leaving Wragby Road the first place that they would come to would be our charity shop. A brand new shop only opened six months or so ago. It is nice and large and contains a wide variety of clothes, bric-a-bac and other donated items. Far more than most other such stores around, but so little

used with the footfall over the doorstep almost nil.

This is because so few folks know we are there. It is ideally situated to receive donations of all sorts shapes and sizes, even the large and heavy stuff with parking for cars to unload only six feet from the front door on the side nearest Tesco. (However, there is no entry or parking in Wragby Road which is double yellow lined)

Next time you visit Tesco's please take the time after your shop to pop in and inspect our store and pick up a bargain

Then you can spread the word and tell all your friends we are there Unlike most other charity shops you won't have problems parking .

We even let shoppers using the supermarket park in our car park (JUST MY LITTLE JOKE!!!)

*Brenda Smith*

### Dear Editor,

Can I through your role as editor of our local magazine draw attention to the wonderful service our village post persons provide for us through all the worst kinds of conditions and weather?

They are always on time with a smile and a

cheery welcome. At least two of them actually live in our village. They deserve a pat on the back by way of a thank you. I do, however, have one small complaint about their service - I keep getting lots of letters not intended for me. They are Bills!!! Why don't you deliver them to him?

*Ruth Marlow*

I am making enquiries for my family tree, hoping someone in the area might know of anyone connected to the PERRIN family who lived in Cherry Willingham, Sudbrooke, Fiskerton, Stainfield, Langworth and Greetwell, between 1800 and 1900. My grandfather, William Perrin, was born in Sudbrooke in 1873.

If anyone can help please get in touch [hedleyfoster840@btinternet.com](mailto:hedleyfoster840@btinternet.com).

Many thanks, Hedley Foster

# READERS' LETTERS

## Your correspondence

### **Dear Editor, Hedges and Pavements**

One of the pleasures of a walk around Sudbrooke is the attraction of a well-kept front garden and the obvious dedication of the householder to maintaining it. However, less pleasurable is the necessity to step off the pavement to get round an overgrown hedge to avoid being "spiked" or soaked by rain-drenched leaves.

Over the years those little shrubs, planted on the boundary of the property, grow up and take on their own space. Trimming takes place, but in such a way as to encourage growth for the privacy and sense of security that the boundary hedge gives. The net result can be an attractive well-cut hedge, but one which has now taken over half or more of the pavement.

Homeowners should be aware that the pavement is the property of the Highways department of the local council. If your hedge has grown to such an extent then you could be liable for the cost of cutting it back should the Highways department have to take action to restore the pavement.

It should be possible for two people to walk

side by side, or pass by without the necessity to step into the road.

If anyone were to be injured as a result of having to avoid such a blockage then there is a possibility of the homeowner being held liable in law for damages.

The Parish Council wants to see everyone able to enjoy our beautiful village without problems and do from time to time send out letters to homeowners to remind them of their responsibilities.

It was felt by the PC that, at this time of year before the growing season starts it, it would be good to ask you all to have a look at your boundary hedge and judge for yourself whether or not it would be safe for two people, or one person pushing a double buggy, to walk by without restriction.

If the answer is "no" then perhaps it would be a good time to it cut back and enjoy the "fruits of your labours" later in the year!

*Peter Heath*  
Chairman

*Sudbrooke Parish Council*

### **Dear Editor,**

I left Sudbrooke, the village I was brought up in 25 years ago when I retired and went to live in Spain.

Following the death of my husband, I decided to return to England and have recently moved back to my roots and bought a place here in Sudbrooke.

I am delighted to say that the village is still the place of my fondest memories even though it has greatly changed in population size and has now a good village bus service, and other additions such as the village shops, which make life easier for folks of my age.

However, one thing that I have fond memories of and dearly miss are the peacocks which could always be seen strolling about in Scothern Lane near Wragby Road. They really did give our

village a very lovely rural and elegant touch of class. What has happened to them?

Rumour has it that newcomers taking up residence in the village objected to the birds mating calls and shot them.

Surely this cannot be true? There were always about a dozen of them and they were so beautiful as they strolled about displaying their plumage.

Does anyone know what happened to them? Was anyone prosecuted for any offence in connection with their disappearance?

Perhaps other readers of **Sudbrooke News** could write in and tell what happened.

*Rachel Anderley*



***You don't have to  
face things alone***

Times have changed with people working longer hours and relatives living long distances apart. We often don't know what is going on in people's lives. They could be suffering through bereavement or trying to tackle depression. They may be experiencing a major life challenge - for example, a breakdown in family relationships or recovery following accident or illness. Some people just feel very lonely and isolated and don't know where to turn.

We have noticed this gap and designed Assist for individuals who would benefit from one to one support to help them regain their confidence and get back on their feet. Assist is a Christian organisation supported by a number of local churches and receives funding from an NHS Mental Health Promotion Grant. This means that with the help and support of caring and committed volunteers, we have seen real improvements in the lives of the people we get alongside.

We also refer people to the "Christians against Poverty" organisation for their debt advice services and if we ourselves can't help we will do our best to find someone else that can!

Our services are free and entirely confidential and we cover the north of Lincoln and nearby villages including Langworth, Sudbrooke and Greetwell. You can refer yourself to our services or ring on behalf of someone else (with their permission).

**If you would like more information about Assist:**

**Telephone: 01522 370164**

**Monday-Friday 8.45am-12noon**

**(answerphone outside of these times)**

**Email: [contact@assistlincs.org.uk](mailto:contact@assistlincs.org.uk)**

**Website: [www.assistlincs.org.uk](http://www.assistlincs.org.uk)**

**Have you got a few hours a week to spare?**

There are many people in our local communities for whom the strains and demands of life have become daunting, hugely burdensome or the source of deep unhappiness and we believe that Assist Volunteers can offer a real lifeline and new hope for the future.

If you would be interested in becoming an Assist Volunteer, please contact Jenny Pepper, Assist Coordinator on 01522 370164. Full training and DBS checks will be provided.



# SUDBROOKE VILLAGE HALL

## FREE WIFI AVAILABLE!

Sudbrooke Village Hall, the Bramham Lounge and bar are available for hire.

If you book the Bramham Lounge or bar area for a meeting/training course you can make use of FREE WiFi. These areas are suitable for smaller groups and meetings.

There are two sets of new-age kurling equipment available as well as carpet bowls. If you are interested in booking the hall to form a team or club to use this equipment, please contact the number below.

The hall is situated next to the village playing field and play area, making it a very pleasant venue for children's parties, wedding, christening and birthday parties. The modern commercial style kitchen makes the hall even more attractive as a venue for large functions when catering is required.

The well stocked bar with draught beers can be booked with either the main hall or the lounge.

Further information: Sudbrooke Parish Council website: <http://parishes.lincolnshire.gov.uk/Sudbrooke/> Enquiries: Booking Secretary - Stuart Curtis: 01522 751874

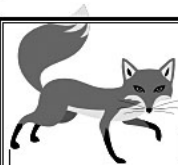

## FOX & HOUNDS REEPHAM

### What's on - February 2015

Sat 7<sup>th</sup> Feb - **Lines Fryer Fish & Chips from 5pm.** Eat in or takeaway.

Sat 14<sup>th</sup> Feb - **Cheese & Wine Event.** Eight different wines to taste, plus a selection of traditional and unusual cheeses from around the world. £15 per ticket. Limited places so booking only please.

Wed 18<sup>th</sup> Feb - **Acoustic Night.** Everyone welcome, to play or listen

Sat 28<sup>th</sup> Feb - **Curry Night.** Poppadums & pickles, 4 different curries, rice & chapattis. Just £9.95 per person. Booking only please

PRIVATE PARTIES WITH BUFFETS CATERED FOR. CALL FOR DETAILS

**Chicago Town 12" stuffed crust pizzas to eat in or take out – just £6.95**

**Go to [www.foxandhoundsreepham.co.uk](http://www.foxandhoundsreepham.co.uk) for more details**

Quiz every Thursday and the last Sunday of the month from 8.30pm

Tel 01522 595191 or 07900465352 or email [hello@foxandhoundsreepham.co.uk](mailto:hello@foxandhoundsreepham.co.uk)

# LAND ARMY GIRLS ST VALENTINE'S DAY DANCE

SATURDAY 14 FEBRUARY 2015

IT'S 1945 AND THE LAND GIRLS ARE PUTTING ON A DANCE  
FOR VALENTINE'S DAY

COME AND JOIN US AT  
SCOTHERN VILLAGE HALL  
FOR AN EVENING OF MUSIC AND DANCE  
WITH  
MAJOR SWING & KITTY  
7.30 ~ 10.30

BAR 7.30 ~ 11.15

BRING YOUR OWN FOOD RATIONS, BUT DRINKS AVAILABLE  
ONLY FROM THE LICENSED BAR PLEASE

DOORS OPEN 7.30 ~ 11.30

TICKETS £6.50 *Contact Gail on 01673 862680 or Polly on 01673 861932*  
*Proceeds to Scothern Village Hall Revitalisation Fund*  
DRESS OPTIONAL/ALLIED UNIFORMS ONLY

# CHERRY WILLINGHAM COMMUNITY CHOIR

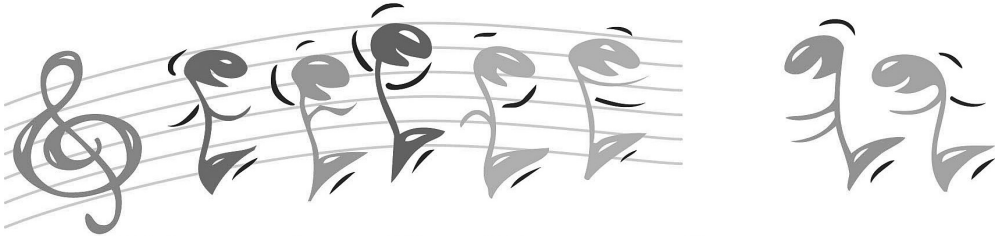

**Do you enjoy singing? Yes? So men and ladies, come along to the Church Hall, High Street, Cherry Willingham LN3 4AQ  
7.30-9.30pm on Monday 2 and 16 February 2014.**

**We will be singing a variety of songs including: I Can See Clearly Now, Can You Feel The Love Tonight in harmony & Lean On Me and many more.**

**For more info please contact Jane Mob. 07720 050214**

**E-mail [jane.george1@ntlworld.com](mailto:jane.george1@ntlworld.com)**

Supported by The Vine Community Church

## WANTED!

**Piano Accompanist to accompany our rehearsals and performances**

## MEETING ROOMS IN LANGWORTH FROM £8



Modern, bright, air-conditioned eco-office  
in the heart of the countryside

•

Superior ICT equipment,  
inc. 360° videoconferencing

•

FREE Wi-Fi, refreshments & meeting stationery

•

FREE on-site parking

•

Catering available  
(additional charges apply)

•

Cost-effective, flexible and no hidden charges

**FOR MORE INFORMATION  
CALL 01522 595 433 OR VISIT  
[WWW.BRIDGEHOUSELANGWORTH.CO.UK](http://WWW.BRIDGEHOUSELANGWORTH.CO.UK)**

# DUNHOLME CAMERA CLUB



With Grahame Dunkin

01673 860469 - dunholmecc@btinternet.com

## FEBRUARY UPDATE

■ Well we are up and going at the Camera Club now, with a very enthusiastic group of members ready for the year ahead.

Our first meeting this month will be on February 5 when we will have a speaker for the evening, Michael Hughes will be giving us a talk about "Accreditation" this relates to anyone who wishes can create a collection of images that will be judged by a panel and hopefully the photographer will be awarded an accreditation according to the entry they have put in. For further info on this do feel free to

come along on the night to hear what Michael has to say.

Our second meeting of the evening will be the first club competition of the year which is an "Open Competition" so anything goes.

The members can put in their favourite images on whatever subject they like, our judge for this night will be Garry Bailey.

If you would like to come along and join us don't hesitate just come along on the night or get in touch. Our website is [www.dunholmecameraclub.co.uk](http://www.dunholmecameraclub.co.uk)

# ANTIQUES DISCOVERY EVENING

Thursday 5 March, 2015 in Scothern Village Hall 7.30pm (doors open at around 7pm). Come along in good time for the best seats!

Experience the thrill of revelations about your own object and enjoy the stories of everyone else's treasures with

Your expert:

**John M. Leatt ASFAV of Golding Young & MAWER in Lincoln**

Tickets in advance only from Victoria Strathmann on 862346, 44 Sudbrooke Road, Scothern (next to Mark Harris Commercials) £10 including tea or real coffee and cake (probably home made).

Each ticket entitles you to bring along, if you wish, one object for discussion in front of the audience, including the expert's valuation, or you can simply come along to enjoy the show!

Please check that your object is covered by your own home insurance on its visit to the village hall as no additional insurance will be provided.

[www.friends-of-st-germains.org](http://www.friends-of-st-germains.org) [hello@friends-of-st-germains.org](mailto:hello@friends-of-st-germains.org)



SCOTHERN PLAYERS PROUDLY PRESENT

# THE WEEKEND

Written by Michael Palin

*Michael Palin takes a look at family values  
which is not only funny  
but also has its darker side...*

**2015**  
**February**  
**20, 21, 27, 28**  
*7 for 7.30pm*  
**Scothern**  
**Village Hall**  
**BAR**

**TICKETS**

**£7.50 (£6.50 Concessions)**

**TICKETS**  
**ON SALE NOW**  
**- AND SELLING**  
**FAST!**

BY SPECIAL  
ARRANGEMENT WITH  
SAMUEL FRENCH LTD

**TEL: 01673 861412**  
**ON LINE: [WWW.SCOTHERNPLAYERS.ORG.UK](http://WWW.SCOTHERNPLAYERS.ORG.UK)**

Scothern  
PLAYERS



# ON THE BEAT WITH LINCOLNSHIRE POLICE



With Lynn Chantrey

[nettleham.npt@lincs.pnn.police.uk](mailto:nettleham.npt@lincs.pnn.police.uk)

## CYCLISTS BE ON THE ALERT

■ There has been a rise in cycle thefts in our area this last month, please be aware of where your cycles are being left at all times as thieves will take any opportunity to steal them.

It can also be advantageous to acquire a bike passport which are available by email from the address below. Alternatively a photo of your cycle and taking a note of the serial

numbers can aid the Police in finding and identifying your cycle should it get stolen.

If you want to keep up with all the latest Police news in your area please join us on Twitter and Facebook, we have an Email address if you want to contact us, these are listed below:

[twitter.com/npt-nettleham](https://twitter.com/npt-nettleham)

[facebook.com/nptnettleham](https://facebook.com/nptnettleham)

[nettleham.npt@lincs.pnn.police.uk](mailto:nettleham.npt@lincs.pnn.police.uk)

# NETTLEHAM MEDICAL PRACTICE & CHERRY WILLINGHAM BRANCH SURGERY

Latest update with Helen Lunn

01522 751717 ([www.nettlehammedical.co.uk](http://www.nettlehammedical.co.uk))

## MISSED APPOINTMENTS

The practice is experiencing an increased number of appointments, both with doctors and nurses which patients do not attend (DNA). In the last 3 months these lost appointments have equated to 41¼ hours of doctor time and 110 hours of nursing time. There is an unprecedented demand for appointments at the moment and it is frustrating that this volume of valuable time is lost.

Whilst the practice recognises that there are times when you are unable to attend a booked appointment, we request that the practice is contacted and the appointment cancelled so that it can be reallocated to another patient.

We are now able to send SMS text reminders to patients to remind them of their appointments. If you would like to receive SMS reminders, please let the receptionist know and they will be able to activate this for you. We thank you for your help in trying to reduce the number of DNA appts in 2015.

## STAFF CHANGES

The practice is pleased to welcome Dr Elmer Molave who will be joining as a full time GP early in the New Year.

## SMOKING CESSATION CLINIC

As it is the time of year when resolutions are made, the practice would like to remind patients that we hold weekly smoking cessation clinics to which you can self-refer. If you are wishing to stop smoking and would like some help, please contact the practice and book an appointment with either Cathy or Vicky.

## MONTHLY EARLY CLOSURES FOR TRAINING

In order to enable our doctors and staff to be kept up to date Nettleham surgery will be closed for training at 1pm on the following afternoons. Emergency help is still available by calling 111.

Tuesday 10 February 2015

Tuesday 17 March 2015



THE FAST, EFFECTIVE WAY TO ACCESS THE  
ADVICE YOU NEED WHEN YOU NEED IT

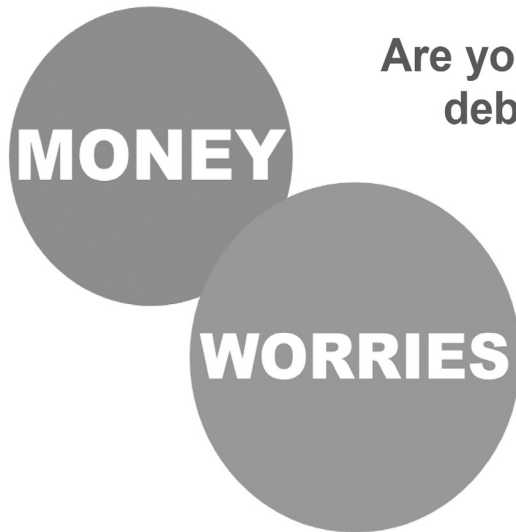

Are you struggling with  
debt and don't know  
where to turn?

Lincs2Advice can help. The free, impartial and confidential service, which can be accessed by telephone or website, will help you find the best placed advice provider quickly and easily and can assist with a diverse range of issues from health and care through to money and work.



0300 303 8789 | [www.lincs2advice.org.uk](http://www.lincs2advice.org.uk)

# KICK START YOUR JANUARY WITH OUR SPECIAL 10 WEEK FITNESS OFFER

**SAVE  
£613!**

**ONLY  
10 PLACES  
AVAILABLE**

You can start the programme on a date to suit yourself and we can work around any holiday arrangements you may have made. The programme consists of the following:

- A full consultation with our Fitness Consultant – worth £50.00
- A comprehensive hour-long Health and Wellbeing assessment – worth £99.00
- A nutritional appraisal and planning session – worth £40.00
- TWO personal training sessions a week for 10 weeks - worth £900.00
- Free Small Group Training sessions membership for the duration of this programme – worth £84.00
- A second-stage nutritional evaluation and planning session after 5 weeks – worth £40.00
- A final Health and Wellbeing appraisal with a Fitness Consultant plus a consultation for future action plan – worth £99.00.

The total amount would be ~~£1312.00~~ but if you sign up for our **special 10 WEEK FITNESS OFFER** you can have it for **only £699.00** or three monthly instalments of £250.00 (that's a 47% discount!!!)

To qualify for this offer you must have reserved your place by 28 February 2015.

How to get started ➡ **Call 01327 351110** (Towcester)

or **01522 525250** (Lincoln) ➡ book your consultation

➡ get started on your best New Year ever!



Don't forget – my **100% money-back guarantee**.

If you find after three weeks that you are not enjoying the course and feeling a benefit from it we will give you your money back.

# Handy Home Services

Sudbrooke-based family business est 2007

*For all your ongoing home requirements*

## **KITCHENS**

From a full kitchen installation to replacing taps, sinks, worktops, handles, doors and drawers

## **BATHROOMS**

From a new bathroom installation to replacing worn parts, taps, sinks, baths, toilets, etc...

Replace the bath with an easy-access shower

## **GENERAL MAINTENANCE**

For all those odd jobs we offer:

- Carpentry services
- Electrical improvements
- Plumbing repairs / improvements

Whatever your requirements, call us today for a free, no-obligation quote.

Telephone: 01522 751846

Mobile: 07796 750609

Email: [handy\\_home\\_services@yahoo.co.uk](mailto:handy_home_services@yahoo.co.uk)

Peter & Hilary Gwynn  
Post Chase, Church Lane  
Sudbrooke LN2 2QH

# INFORMATION STATION

## EMERGENCY SERVICES

Emergency .....	999
Police.....	101
Fire & Rescue .....	01522 582222
Ambulance Service .....	08450 450422
PSCO Jackie Parker .....	07944 776801

## WEST LINDSEY DISTRICT COUNCIL

Main number .....	01427 676676
Out-of-hours.....	01427 613960

## ENVIRONMENT AGENCY

Flood line .....	0845 9881188
Incident hotline.....	0800 807060

## LINCS COUNTY COUNCIL

Main number.....	01522 552222
Emergency planning .....	01522 582220

## HEALTH SURGERIES

Nettleham Health Centre.....	01522 751717
Welton Health Centre.....	08444 773072

## SCHOOLS

Sudbrooke Pre-School .....	753225
Ellison Boulters.....	01673 862392
William Farr .....	01673 866900
Cherry Willingham.....	01522 751040
Scothern After-School Club .....	07944 709024
Sudbrooke Pre-School .....	753225

## UTILITY COMPANIES

Electricity Central Networks.....	0800 0568090
Gas - National Grid .....	0800 111999
Anglian Water .....	08457 145145
Severn Trent Water .....	0800 7834444
Yorkshire Water .....	0800 1573553

## WHAT'S ON IN SUDBROOKE

Sudbrooke Toddlers.....	750719
Ladies Club.....	595736
Whist .....	595715
Kickboxing.....	750198

## SUDBROOKE PARISH COUNCIL

### Clerk to the council:

Mrs C M Myers, 94 Jubilee Close, Jubilee Park,  
Cherry Willingham LN3 4LD .....750531  
Email: myerspc94@gmail.com

**Chairman:** Peter Heath..... 595061

**VICE-Chairman:** Bob Waller..... 753017

Martin Dickie.....754342

Rose Dobbs .....753060

Lyn Etheridge.....750905

Paul Rignall.....595736

Ian Russell..... 754984

**Treasurer:** Bridget Solly..... 01673 857580

### County Councillor:

Sue Rawlins, Badgers Holt, Friesthorpe Road,  
Buslingthorpe ..... 01673 885545

Email: cllrs.rawlins@lincolnshire.gov.uk

### District Councillor:

Stuart Curtis (also Parish Cllr).....751874

Email: stuartlyncurtis@aol.com

## MEMBER OF PARLIAMENT

Edward Leigh, 23 Queen Street, Market Rasen  
LN8 3EN.....01673 849003

Email: gccca.uk@btconnect.com

## SUDBROOKE VILLAGE HALL HIRE

Lyn or Stuart Curtis.....751874

## CLERGY

Reverend Robert G Spaight..... 01522 754233

## NETTLEHAM LIBRARY

Opening Times .....01522 782010

Tuesday: 10am-1pm; Friday 2pm-6pm;

Saturday: 10am-1pm

1st Sudbrooke/Scothern Brownies..01673 862102

25th Lincoln Scouts.....753689

Sudbrooke Seniors..... 750852

**IF YOU WOULD LIKE TO BE FEATURED ON THIS PAGE, THEN EMAIL THE EDITOR AT:  
SudbrookeNews@yahoo.co.uk**