

SUDBROOKE NEWS

NOVEMBER 2015

THE BIG SWITCH ON...

Date: Sunday 29 November

Time: 4.30pm

**Venue: The Christmas tree,
Scothern Lane**

**Extras: Mulled Wine and
mince pies...**

**...and then afterwards
at the Village Hall:**

**Happy hour, free
nibbles, seasonal
music, carols and
Santa's Grotto!**



**AT THE GOING DOWN OF THE SUN
WE WILL REMEMBER THEM**

EDITOR'S RAMBLINGS

NOVEMBER 2015

CONTENTS

- 4-9.. Parish Council Notes
- 10.. Parish Council Report
- 11Walking Club
- 12Gardening Club
- 13Sudbrooke Local
- 14-15 Best Kept Village
- 16-17 . St Edward's Special
- 18.....Church Diary
- 19 Ladies Club
- 20-21..... Readers' Letters
- 24.. 'Bethlehem Is Calling'
- 25 Dunholme Camera Club
- 26.....Police
- 27.....Nettleham Art Show
- 28.....Wragby Health
- 29Welton Health
- 30Welton PDA
- 32.....Sudbrooke Info

IT doesn't seem quite right promoting a Christmas event in late October, but it is just a few weeks until we get the Norwegian Spruce put in place and then we have the switching-on of the lights, aided as usual by gallons of mulled wine and delicious mince pies.

It's then off to the Village Hall where the festivities will continue, with songs, dancing and general merriment for all the family, with the children even getting to meet Santa himself in his grotto.

It promises to be a fun afternoon/evening and everyone is welcome and the more the merrier is the message from the hard-working organisers.

Of course, November is also the time for poppies and a time to remember all those who sacrificed themselves for the greater good and they should never be forgotten.

There will no doubt also be a few bonfires in the vicinity and plenty of fireworks going off all around as we again celebrate Guy Fawkes' failure to blow up the Houses of Parliament 400 years ago. Mrs O'Leary's Cow. **Dom**

NOVEMBER ISSUE - DEADLINE FOR CONTRIBUTIONS: NOV 20

EDITOR & ADVERTISING MANAGER

Dominic Picksley
 Tel: 01522 595705
 sudbrookeneews@gmail.com

DISTRIBUTION

Lyn Etheridge
 Tel: 01522 750905
 lyneth46@gmail.com

ROGER CHAMPION

QUALITY BUILDER

FOR ALL YOUR BUILDING NEEDS

Specialising in

Extensions

Patios

Driveways

Sun Rooms

Block Paving

Garden Walls

CHAMPION CONSERVATORIES

Quality conservatories tailor-made to your requirements at affordable prices!

Tel: 01673 862796 Mobile: 07711 093969

NO JOB TOO SMALL – FREE ESTIMATES!

**Winner of a West Lindsey District Council
Built-In Quality Award 2005!**

CHRISTMAS IS COMING...

TREE LIGHTS SWITCH ON

■ **Sunday 29 November at 4.30pm**

■ **The Christmas Tree, Scothern Lane**

■ **Mulled Wine and Mince Pies**

■ **Ellison Boulters School Choir have also been asked to sing at the event**

and afterwards....

FREE FAMILY FUN AT THE VILLAGE HALL AT 5pm

■ **Happy hour**

■ **Free nibbles**

■ **Music in the main hall (seasonal and for the children to dance to)**

■ **Further carols**

■ **Raffle**

■ **Santa's Grotto for the children to meet the big man himself**

"Good family fun"

CENTRAL LINCOLNSHIRE DRAFT LOCAL PLAN

A CONSULTATION event on the Central Lincolnshire draft Local Plan setting out planning policy proposals for the growth and regeneration over the next 20 years, including sites for new residential developments will be held at St. Peter & St Pauls Church Hall Cherry Willingham on Friday 6 November from 2pm until 8pm.

If anyone is unable to attend I can let them have a copy of the draft Plan and as a member of the Central Lincolnshire Planning Committee, I will be pleased to answer any questions at the next Parish Council Meeting to be held on 5 November.

Stuart Curtis
District Councillor



Central Lincolnshire 2012
LOCAL PLAN 2036

Consultation event

Have your say on the Draft Local Plan that will guide the location and development of housing, jobs, shops and schools until 2036.

- **November 6**
- **St Peter and St Paul's Church Hall, Cherry Willingham**
- **2-8pm**

The plan is also available to view at libraries, Community Access Points, council offices, and online at www.central-lincs.org.uk.
For more information please email talkplanning@central-lincs.org.uk

PARISH COUNCIL MINUTES

September 2015

Notes of the monthly meeting of Sudbrooke Parish Council held on Thursday 3 September in Sudbrooke Village Hall.

PRESENT:

Councillors Peter Heath (Chair), Bob Waller (Vice Chair), Paul Rignall, Ian Russell, Stuart Curtis, Andy Cottam, Mrs Lyn Etheridge, Mrs C Myers (Clerk), Mrs B Solly (Treasurer) and 14 residents

APOLOGIES:

Councillor Miss Rose Dobbs, County Councillor Mrs Sue Rawlins.

That the reasons given for absence be accepted proposed by Councillor Mrs Lyn Etheridge and seconded by Councillor Bob Waller.

89) Parishioners Items

■ A resident of Courtfield Close drew attention to trees between Courtfield Close and Holme Drive overhanging her property. These would be reported to LCC Highways by the Clerk.

■ A resident asked for clarification on the suggestion in the draft Lincolnshire Plan that several villages be moved up the settlement hierarchy, amongst them being Sudbrooke from 'Small Villages' to 'Limited Growth Villages'.

Councillor Stuart Curtis answered the query in that Sudbrooke is intended to be designated as a medium Village under the Settlement Hierarchy which will accommodate a limited amount of development and will be permitted to grow by 10 per cent over the Plan period.

■ It was brought to the attention of the meeting that trees which may be protected had been cut back at a property on Wragby Road. The Trees Officer at WLDC had been notified.

■ It was stated that a large number of HGVs were using Church Lane and suggested that it may be appropriate to request signage by LCC Highways for a 7.5tonne limit. Agenda item for next meeting.

91) Declarations of Interest on any Item on the Agenda

■ Councillor Mrs Lyn Etheridge declared an interest in item 15 of the agenda - Planning Matters - planning application 133284, as a resident of Sudbrooke Park.

Councillor Stuart Curtis declared an interest in item 15 of the agenda - Planning Matters - planning application 133284 as Chair of WLDC Planning Committee.

92) Notes of Meeting held on July 2, 2015 for Approval

■ Amendment - Minute 72b third paragraph - after 'woodchip' add 'or stone'. Subject to the above amendment, proposed by Councillor Ian Russell, seconded by Councillor Andy Cottam and Resolved that the notes be signed as a correct record of the meeting.

93) Police Matters

■ Incidents for Sudbrooke during July and August 2015:

JULY:		AUGUST:			
THEFT	1	VIOLENCE	1	DOMESTIC	1
CONCERN FOR SAFETY	2	CONCERN FOR SAFETY	1	FIREARMS	1
Total	3	SUSPICIOUS		Total	8

PARISH COUNCIL MINUTES

94) County Councillor's Report

■ CC Mrs Sue Rawlins sent a report stating that Welton Library would close on September 30, 2015, but would re-open under the Volunteer Libraries Group.

95) District Councillor's Report

■ DC Stuart Curtis explained that Sudbrooke is intended to be designated as a medium Village under the Settlement Hierarchy which will accommodate a limited amount of development and will be permitted to grow by 10 per cent over the Plan period.

Only sites for development of 25 dwellings or more will be shown as allocated sites on the Local Plan for Large Villages. The Lincolnshire Plan will not be adopted until at least the end of 2016 after all objections have been considered by the Government Planning Inspector.

In the meantime all planning applications have to be determined under the existing West Lindsey Local Plan 2006 and National Planning Policies. This is why over the last couple of years there has been a flood of applications by developers trying to get permission before the adoption of the new Plan. However, during the next 12 months the existing Plan is expected to lose weight and the new Plan gain weight on policies which have to be considered by the Planning Committee.

96) Report on Matters Outstanding

■ **a) Tree Preservation Orders in village:** Councillor Ian Russell explained the value of the current TPOs in that there was no change to the 1950 Orders or 1988 Woodland - all species within that area are protected. If trees are taken down under licences there would be no protection on their replacements.

It was noted that the Trees Officer had visited the site on Wragby Road proposed for six dwellings with a view to placing protection orders on trees on the site.

b) Strimming of public footpaths in the village: It was reported that FP816 was overgrown and not passable. The Clerk would report to LCC.

c) Donation of two benches to the village by Plymouth Brethren Christian Church: The Chair expressed sincere thanks to the Plymouth Brethren Christian Church for the donation to the village/Parish Council of the two benches, one being sited on Beech Tree Corner and one near to the shop. The Clerk was instructed to add these to the Parish Council insurance schedule.

d) Appointment of Village Handyman: Mr Bernard Bartram, resident of the village had kindly offered to carry out small jobs in the village at no charge for labour. This was acknowledged with thanks by the Chair.

Mr Bartram had offered to plant a small selection of bulbs in the Jubilee Garden. Expenditure of £20 for the bulbs was agreed, proposed by Councillor Paul Rignall, seconded by Councillor Andy Cottam. The Clerk to purchase.

e) Cutting of hedge, Sudbrooke /Nettleham Lane: The Clerk was asked to write to Truelove Property and Development asking if the cutting of the hedge in this location would be taking place prior to the winter.

PARISH COUNCIL MINUTES

96) Report on Matters Outstanding cont

f) Sudbrooke Sports Event, September 5 – update of arrangements: The following was noted:

- Councillor Andy Cottam would complete the Risk Assessment on behalf of the Parish Council prior to the event.
- The pitch had been marked out.
- The organisers reported that they expected to have a surplus of funds from the £250 awarded for the event.

97) Consideration by Parish Council of Passive Speed Signs to be sited on Scothern Lane

■ Six speed signs were available from the Lincolnshire Road Safety Partnership at a cost of £40 licence fee.

Councillors Bob Waller and Paul Rignall offered to complete the necessary application form for suggested sites of the signs.

Proposed by Councillor Paul Rignall, seconded by Bob Waller and Resolved as above.

98) Community Wildlife Grant – Wild Flowers

■ It was noted that the previously planted plug plants had not grown successfully.

To make a display of wild flowers in the Jubilee Garden it was considered that an area should first have weed killer applied and the soil prepared for seeds. Costing for this was approximately £150 for which it was hoped that a Community Wildlife Grant would be available.

That the grant be applied for as above proposed by Councillor Peter Heath, seconded by Councillor Paul Rignall and Resolved.

99) Highway Matters – Footpaths in Village Requiring Maintenance

■ Reports had been received that a continuation of resurfacing of the footpaths on St Edwards Drive was required as was Church Lane from the junction with Scothern Lane to the Church and areas on Scothern Lane. The Clerk would report to LCC Highways.

100) Footpath Between Main Drive and Fox Covert – Consideration of Maintenance

■ Comments had been received that this footpath required some maintenance. The Clerk was asked to obtain quotations for gravelling/stone chipping the pathway.

101) Northfield Park Play Area – Renewal of Fencing

■ Two quotes had been received – Company A - £130.00; Company B - £150.00.

Resolved unanimously that Company A quotation from Glendale Countryside – be the successful quotation.

102) Review of Parish Council Communications Protocol

■ This was reviewed and adopted without amendment. Proposed by Councillor Andy Cottam, seconded by Councillor Paul Rignall and Resolved.

PARISH COUNCIL MINUTES

103) Finance

■ **a) Conclusion of External Audit of accounts for 2014/15:** The accounts had now been signed off by the External Auditor and Conclusion notices displayed.

b) Income: Advertising **Sudbrooke News** - £333.00 and £421.00 = £754.00

c) Accounts paid:

Lonsdale Direct Solutions - Sudbrooke News summer edition	£220.00
Mr C Judge - removal and disposal of notice board	£50.00
Buzz Cleaning - Northfield Park	£60.00

d) Accounts to be paid: Further to minute 40, the Clerk reported funds spent as follows:

HMRC - VAT	£93.00
Glendale - August cut	£512.31
First Aid for Less - First Aid Kit	£38.52
Mrs C Myers - reimbursement of PC registration with Information Commissioner	£35.00
Grant Thornton - Annual Audit	£240.00
Mrs Coral Evans - wood treatment for carved posts/seats	£35.98
Mrs C Myers - expenses July/August	£42.39
Mrs B Solly - expenses July/August	£30.60
Lincolnshire County Council - passive speed signs licence	£40.00

104) Planning Matters

■ **a) Planning application 133284: Hybrid application comprising of Outline planning application with means of access to be considered for erection of up to 140 dwellings and a new building to replace the former Sudbrooke Holme to provide up to 25 apartments for retirement living. Erection of a new building to provide restaurant-public house. Extension and widening of West Drive and Holme Drive to serve the development, associated hard and soft landscaping and, demolition of existing poultry sheds. Change of use of land to provide a new area of open space including provision of new footpaths and sustainable drainage infrastructure. Change of use of land to provide new community allotment facilities, land adjacent Sudbrooke Park, Off West Drive.**

Note: Parish/District Councillor Stuart Curtis was present at the meeting, but did not convey any verbal or written opinion as to the merits or otherwise of the scheme recorded below. Councillor Mrs Lyn Etheridge took no part in the discussion.

The Chairman explained that two public meetings had been held regarding this planning application and the feeling from those meetings was that residents were generally not in favour, although the survey carried out by the proposed developers did not significantly show this.

Points to take into consideration were:

Core 10 Open Spaces/landscaping - ensure important nature conservation features are retained and seek to enhance the sites wildlife value.

PARISH COUNCIL MINUTES

84) Planning Matters cont

Strat 1 - All development must take full account of the need to protect environment

NB12 - Ancient woodland

NB8 - Historic parks/gardens - remains of Sudbrooke Park/Holme

The land to be transferred to the parish which was currently not accessible.

The increase in traffic which would be detrimental to the village, taking into account also the additional development in Scothern.

The wildlife survey appears to be flawed - there are Great Crested newts in the Park, the species of which is protected by law.

A large number of trees would be required to be removed from the area.

The Tree Survey made no reference to the 1988 or 2005 Orders.

The application lodged with Lincolnshire County Council on 20.12.2012 by the Parish Council for modification to definitive map and statement of public rights of way - claimed footpaths in Sudbrooke Park - was currently ranked 141 out of 160 in the County Council's list of priorities.

Recorded vote taken - Against the application Councillors Peter Heath, Bob Waller, Andy Cottam, Paul Rignall and Ian Russell.

The Clerk and Chair to formulate a response against the application taking into account the above points, to circulate to all members, with the exception of Councillor Stuart Curtis, prior to forwarding to the West Lindsey District Council Planning Department.

b) Planning applications brought to members' attention throughout August and comments forwarded to the WLDC Planning Department by the Clerk under delegated authority:

i Application 133193: Tall Trees, 32 Scothern Lane - demolition of existing dwelling, erection of one replacement dwelling and two additional dwellings - No objections to a replacement dwelling, but feel that only one dwelling should be built in St Edwards Drive to maintain the density of adjacent properties and street scene. If permission is granted it is suggested that it is a condition that the developer completes a footpath along that stretch of St Edward's Drive linking with Scothern Lane.

It should also be noted that the frontage on Scothern Lane includes protected trees, some of which have already been felled. The remainder must be retained. It is noted that there is no reference to protected trees in 13 or 15 of the application, though there is reference to TPOs on the Design Statement.

ii Application 133250: Barbers Garage, Wragby Road - Extend existing brick vehicle workshop with a steel portal framed building to the rear for the incorporation of a new MOT testing station lane - No objections.

iii Application 133185: 3 Maple Drive - single storey and two storey rear extension including removal of conservatory - No objections.

PARISH COUNCIL MINUTES

104) Planning Matters cont

c) Consideration by Parish Council of production of a Neighbourhood Plan: The Chair stated that he was disappointed that an unknown resident had invited a member of the District Council to this meeting in order to speak about the production of a Neighbourhood Plan. The Chair stressed that it was the Parish Council to decide who it invites to address it.

Standing Orders were however suspended at this point during the meeting to allow a resident to speak on the benefits to the parish of a Neighbourhood Plan.

Members agreed that two representatives of West Lindsey District Council could be invited to a parish meeting to address those present on the production/cost/grants available and work involved. It was hoped that this could be arranged towards the end of October 2015.

105) Chairman's Comments

■ The Thanks were extended to Mrs Coral Evans for treating all the carved seats/posts. Item for next meeting would be re-considering a window for the bus shelter on Wragby Road.

106) Correspondence

■ Letter from two residents welcoming development in Sudbrooke Park.

Notice of LALC training events during September 2015,
Community Lincs AGM September 23, 2015
LALC AGM - October 20, Wragby Town Hall

Safeguarding Conference October 27, Gainsborough Academy - Authority given to Clerk to attend if possible at a cost of £7.50 plus travel - Proposed by Councillor Peter Heath, seconded by Councillor Bob Waller.

87) Date of Next Meeting

■ Thursday 1 October 2015, 7.30pm, Village Hall.

SUDBROOKE PARISH COUNCILLORS

Chairman: Peter Heath - 67 Holme Drive (595061)

Vice Chairman: Bob Waller - Two Corners, Church Ln (753017)

Mrs Lyn Etheridge - Labda, Main Drive (750905)

Paul Rignall - 4 Windsor Close (595736)

Miss Rose Dobbs - 8 Park Close (753060)

Ian Russell - 69 Wragby Road (754984)

Stuart Curtis - 50 Scothern Lane (751874)

Andrew Cottam - Church View Cottage, Church Lane (750470)

PARISH COUNCIL REPORT

Brief report of meeting held on October 4, 2015

■ **Police Report:** PCSO Jackie Parker attended the meeting and reported on the following:

- A break-in on Scothern Lane, an arrest had been made.
- Theft from a garden in Scothern Lane,
- Shooting in Sudbrooke woods which was being investigated.
- The Police would be monitoring the report of cars waiting in the slipway on Wragby Road whilst waiting for the school bus.

■ **Footpath between Fox Covert and Main Drive:** Quotations were being sought for work to this footpath.

■ **Best Kept Village Competition:** The Judges' comments had been received and are published in this issue of **Sudbrooke News**. Sudbrooke had proceeded into the second round of the competition.

■ **Maintenance in village:** The Chairman extended sincere thanks to Bernard Bartram who had carried out repairs to the village map frames, planted bulbs in the Jubilee Garden and painted the seat on Wragby Road near to the Park Gates. It is hoped to renovate the Silver Jubilee Seat on Wragby Road.

■ **Overhanging hedges in village:** It was reported that although many residents had trimmed back their hedges to avoid overhang onto the footpaths there were still some hedges that required cutting back. Residents are respectfully asked to have a look at their hedges and shrubs to see if they do in fact make it difficult for persons to walk side by side on the footpaths.

■ **Parish Meeting October 22, 2015:** This meeting has been called so that two representatives from West Lindsey District Council can give an address about the production of a Neighbourhood Plan. The Parish Council will then make a decision at its next meeting as to whether one should be produced for Sudbrooke.

■ **Date of next meeting:** Thursday 5 November, 7.30pm, Village Hall. All residents welcome to attend.

LOCAL PLAN - 2012-2036

■ The next draft of the Local Plan is now available via www.central-lincs.org.uk or www.lincolnshire.gov.uk/central-lincolnshire/local-plan.

The consultation period starts on October 15, 2015 and ends at midnight on November 25, 2015. Details of how to comment on the Plan are given at section 1, page 2 of the document.

There are consultation events being held in relation to the Plan - the best one available to Scothern residents is on Friday 6 November 2015 (2 pm - 8pm) at St Peter and St Paul's Church Hall, High Street, Cherry Willingham.

The full list is available on the Central-Lincs website but the one in Cherry Willingham is now the only one available to residents West Lindsey

CHRISTMAS TREE SWITCH ON

■ Sunday 29 November 2015 at 4.30pm.

TAKING A WALK IN THE COUNTRY



With Mike Halliday

01522 754686

OCTOBER WALK

■ Fifteen walkers gathered in sunny weather for the eight-mile walk from Sutton-on-Sea.

On the outward journey we passed several dwellings which had been constructed using former railway carriages.

We then proceeded via Acre Gap (currently a flood relief area) and then along a section of the route of the former Sutton to Willoughby railway line that was opened in 1887.

Peak passenger numbers totalled 166,000 in 1936 and the line was closed by British Rail on October 5, 1970.

Whilst returning via Huttoft Bank, we were lucky enough to be able to closely observe a female Goldcrest (Britain's smallest bird).

A three-mile walk along the sea wall brought the group back to Sutton, where we all enjoyed a fish and chip meal at Waldos restaurant.

NOVEMBER WALK

■ A circular walk of 7.5 miles from the historic town of Louth through Welton Vale and South Elkington

The terrain is along footpaths and bridleways that can be muddy at times.

There are a fair number of stiles to climb over.

Walkers should meet at the Village Hall at 9.30am and are advised to take a waterproof coat, wear suitable footwear, bring a drink and a snack.

Everyone is welcome to join us. We meet on the first Saturday of every month.



PAWSITIVE PET SITTING

Dog Walking * Pet Sitting

Cats, Dogs & Small Animals catered for

DBS Checked, Registered, Insured,
Dedicated & Experienced

Contact Jayne Haley on 01522 752629
or info@pawsitive-pet-sitting.co.uk



www.pawsitive-pet-sitting.co.uk

PRIVATE TUTOR

(spaces now available)

I have ten years teaching experience in primary schools and I am able to offer tutoring in the following:

*KS1 + KS2 SATs (Maths & English)

*11+

*GCSE English



BA(hons)English with Education Studies & PGCE;
Qualified Teacher Status; DBS cleared.

Hours to suit student's needs. Reasonable rates.

Contact: Michelle T: (01522) 753891

M: 07825090639

or email: michelle_mcdermott@hotmail.co.uk



SUDBROOKE GARDENING CLUB



With **John & Iris Whitaker**

Secretary: 01522 751198

APPLE TREES - THEIR CARE AND IDENTIFICATION

At our October meeting, members and visitors were presented with a very interesting talk by Trevor Rogers, a renowned fruit growing consultant and horticultural specialist, currently working on a voluntary basis at nearby Gunby Hall.

It was surprising to learn that there are approximately 2,000 varieties of British apples, whilst world-wide the figure rises to 7,000. Current scientific thinking is that British apples originated in Central Asia, particularly from Southern China, where growing conditions are ideal - hot summers and cold winters.

The lecture covered all aspects of apple growing, particularly stressing the importance of spending sufficient time investigating which

varieties to grow in your area; selection of the correct root stock; preparation of the ground; the use of proper adjustable tree ties; pruning after planting; the importance of correct pruning and training, as well as the necessity of Spring feeding all fruit (with the exception of strawberries which require a September feed).

Trevor answered lots of questions from the audience and also identified several apple varieties which had been brought to the meeting. He also displayed a colourful array of apples grown at Gunby Hall to show which varieties grow well in Lincolnshire.

NEXT MEETING

The next scheduled meeting is on Monday, 14 December and will be held at the home of Margaret and Barry Reeves.

SUDBROOKE VILLAGE HALL

FREE WIFI AVAILABLE!

Sudbrooke Village Hall, the Bramham Lounge and bar are available for hire.

If you book the Bramham Lounge or bar area for a meeting/training course you can make use of FREE WiFi. These areas are suitable for smaller groups and meetings.

There are two sets of new-age curling equipment available as well as carpet bowls. If you are interested in booking the hall to form a team or club to use this equipment, please contact the number below.

The hall is situated next to the village playing field and play area, making it a very pleasant venue for children's parties, wedding, christening and birthday parties. The modern commercial style kitchen makes the hall even more attractive as a venue for large functions when catering is required.

The well stocked bar with draught beers can be booked with either the main hall or the lounge.

Further information: Sudbrooke Parish Council website: <http://parishes.lincolnshire.gov.uk/Sudbrooke/> Enquiries: Booking Secretary - Stuart Curtis: 01522 751874

THE SADBROOKE LOCAL

THE NEXT INSTALMENT

?? QUIZ NIGHT ??

NOVEMBER 13

DECEMBER 11

The Village Hall bar opens at the normal time of 7pm,
with the quiz commencing at 8.15pm.
Come on down and test your knowledge
in what is a very relaxed, entertaining
and enjoyable evening.

SADBROOKE SENIORS

We are a group of people aged over 55 years
who meet each month for coffee and a chat.
New members are
always welcome so why don't you come along
and join us. There will probably be someone
there that you know!

WHERE? Sudbrooke Village Hall
WHEN? The second Friday of each
month at 10.30am



If you are interested in joining us, but transport is a problem, don't worry – just ring Lincoln 750852 and we may be able to organise a lift.

BEST KEPT VILLAGES AND SMALL TOWNS COMPETITION

THE JUDGES MARKING SHEETS

Village / Town: Sudbrooke
 Judge's initials:

Date of Judging: 21 July 2015



BEST KEPT VILLAGES AND SMALL TOWNS COMPETITION 2015 JUDGE'S MARKING SHEET

Section Max Points	Criteria	Points Given	Comments
A 25 points	Overall Appearance and Condition Absence of litter, unauthorised / unsightly refuse, absence of graffiti / vandalism, dumps on verges, general condition of roads and paths.	22	A SMART VILLAGE - LITTER, THE NATIONAL PROBLEM!
B 10 points	Green Spaces 1 Maintenance of natural areas for wildlife (such as bird boxes / feeders / bat boxes) and wildflowers.	8	10 ACRE COURT, FOOT PATHS QUITE OBSCURE IN RURAL RESIDENTS ACTION GROUP SIGNS NOTED
C 10 points	Green Spaces 2 The general appearance of public greens, trees, ponds, streams, dykes, parks, hedges, gardens and allotments.	10	
D 10 points	General Condition of footpaths, stiles, field gates, signposting, children's play areas.	10	
E 15 points	Public Premises 1 Condition of town halls, community centres, public halls, sport facilities, playing fields, schools and playgrounds, market places.	12	VILLAGE HALL / NICE WOOD SCULPTURE CARTONS & EMPTY PLASTIC BOTTLES ON HARD COURT - TENNIS / FOOTBALL WARDS AT REAR DOOR - MORE EMPTY CARTONS ON BENCH FACILITY PLAC AREA " TIDY UP REQUIRED

F 15 points	Public Premises 2 Condition of shelters, public seats, notice boards, bus stops and signs, telephone boxes and car parks. Cleanliness of public toilets, road signs.	14	NEW NEIGHBOURHOOD WATCH SIGN REQUIRED / WEST DRIVE
G 15 points	Private Premises Collective appearance of private gardens, hedges, fences and walls.	15	GOOD
H 15 points	Religious Premises Condition of churchyards, cemeteries, chapel surrounds, war memorials and their notice boards.	14	CHURCH NOTICE BOARD & GATE V GOOD RUBBLE COULD BE SHIELDED CHURCH YARD WELL TENDED
I 20 points	Business Premises Collective appearance of business property including inns, farms and farmyards, workshops, post office, shops and caravan sites.	19	PREMIER EXPRESS TIDY WINDOWS COVERED WITH PAINT CHERRY TREE CAFE VERY WELL PRESENTED
J 15 points	Overall Community Effort Evidence of community spirit and activity and initiative in the care of the parish and its environment.	13	
TOTAL (150 points)	Total Points Awarded	137	

Additional comments:

BEST KEPT VILLAGES AND SMALL TOWNS COMPETITION

THE JUDGES MARKING SHEETS

Village / Town: **SUDBROOKE**
 Judge's Initials:

Date of Judging: **15/06/15**



BEST KEPT VILLAGES AND SMALL TOWNS COMPETITION 2015

JUDGES MARKING SHEET

Section	Criteria	Points given	Comments
A	Overall appearance and condition Absence of litter, unauthorised / unsightly refuse, absence of graffiti / vandalism, dumps on verges, general condition of roads and paths	23 25	GENERALLY GOOD BUT SOME LITTER + DOG MESS ESPECIALLY BESIDE FOOTPATHS. 2 AD BECAUSE PLenty of BINS.
B	Green Spaces 1 Maintenance of natural areas for wildlife (such as bird boxes / feeders, bat boxes) and wildflowers.	9	PLenty of NATURAL GREEN SPACES WITH WOODS, — SO BIRDS ETC WERE NOT OBVIOUS —
C	Green Spaces 2 The general appearance of public greens, trees, ponds, streams, dykes, parks, hedges, gardens, and allotments.	10	V. GOOD
D	General Condition of footpaths, stile, field gates, signposting, children's play areas.	9	PLAY AREA BY VILLAGE HALL HAD AN ITEM NEEDING ATTENTION — LACKING PAINT OR BLUE COULD HAVE SPLINTERS AS WOODEN.
E	Public Premises 1 Condition of town halls, community centres, public halls, sport facilities, playing fields, schools and playgrounds, market places.	13	VILLAGE HALL WAS BEING WELL USED TAPS WERE BROKEN & SIFT — PERHAPS LEVER TAPS WOULD BE BETTER — HOPE THE TENNIS COURT IS APPRECIATED

F	Public Premises 2 Condition of shelters, public seats, notice boards, bus stops and signs, telephone boxes and car parks. Cleanliness of public toilets, road signs.	14	V - Good
G	Private Premises - Collective appearance of private gardens, hedges, fences and walls	15	HIGH STANDARD
H	Religious Premises Condition of churchyards, cemeteries, chapel surroundings, war memorials and their notice boards	15	V. GOOD INSIDE + OUT PLUS ACTIVITIES WHICH EXTEND TO PRIVATE HOUSES.
I	Business Premises - Collective appearance of business property including inns, farms and farmyards, workshops, post office, shops and caravan sites	18	SOME LITTER (NEAR THE SHOPS) BUT GENERALLY CLEAN + tidy + WELCOMING.
J	Overall community effort - Evidence of community spirit and activity and initiative in the care of the parish and its environment.	14 15	THERE ARE SURPRISINGLY FEW FACILITIES FOR SUCH A LARGE VILLAGE PEOPLE WERE FRIENDLY + ONE HAD A SENSE OF CARE + CONCERN OF THE LOCALS + GREAT COMBINED EFFORTS AT SCOUTS, FOOT CHAIRS BASKETBALL
	Total	140	
	Additional comments or relevant advice		WINDMILL ROAD WAS V. BUSY — IT IS VERY BUSY AND TO ENJOY CHERRY TREE CAFE QUITE DANGEROUS TO CROSS

ST EDWARD'S CHURCH

Harvest & Community Weekend October 3-4, 2015: 'Your Church in Pictures'

Thank you to all our visitors, to everyone who organised in any way whatsoever, especially though to Alex Bradbury (Clarinet Recital), Jeremy Wallis (Violin Recital), Stuart Curtis (Talk on Sudbrooke Holme, Alan Macrone (Talk on Sudbrooke Church), Ellison Boulter School Choir (Fantastic Singing!) and of course the wonderful Lincoln Pro Musica Ensemble. Also a big big thank you to the Gardening Club, Sudbrooke Ladies and Seniors, Sudbrooke Pre-School, Ellison Boulter KS1 and The Scothern Scouts for their fantastic Harvest displays. It was a pleasure to see so many residents of Sudbrooke made welcome in this wonderful building. All Proceeds of the Songs of Praise were donated to the Nomad Trust, thanks also to our readers on the night, Peter Heath, Alan Macrone, Iris Whittaker and Jill Rignall, word perfect !

The Pictures say the rest - **Amazing!!!**



THE CHURCH DIARY

With Revd Penny Green

01522 595596 - revdpg@virginmedia.com - @revdpenny



OUR HEROIC CARERS

■ So I think I should begin this blog with a bit of a 'rant' warning. I am about to sound off - sorry - but maybe you might feel as strongly as I do about this issue...

I have a lot of contact with the care system. My mother has been in a nursing home (not locally) for 15 months, and I visit twice a week. I visit nursing homes in the course of my work.

My mother received care at home prior to becoming too ill to stay at home. I am not a professional in these matters, largely I am a grateful relative who sees what carers have to manage and cope with on shifts lasting 12 hours. Trust me I couldn't do that job - you need the patience of a saint, the energy of a Duracell battery (other brands are available), the ability to multi-task, organise, record every detail, spot when someone is low, make sure that people feel loved and valued and generally be a saint.

Yes there may be a few out there who don't show the compassion needed, but honestly, most I have come across are amazing people who work really hard and do their best in sometimes trying circumstances... but what value do we place on them?

I have just watched a programme on the TV that has described the conditions that some carers have to operate under.

As austerity bites, as Local Government funding is cut and as the demands on the care

system grow, it seems to me that we have to begin to make some difficult decisions about the value we place on care and the people who deliver it.

We cannot expect people to work for a minimum wage and pay the cost of their travel to go from house to house. We can't continue to put so much pressure on people who work in the care system that they give it up because it is too stressful and there are too many demands. We rely on these folk to look after our loved ones, people who are precious to us, and they look after the vulnerable who have no-one else to care for them. We have to value that highly don't we?

I guess we have very little control over the big issues. Decisions made at government level, funding issues, but there is one thing we can all do - if we know a carer, or if we have someone who is cared for by others - then say thank you, often, and tell them how high a value you place on the work they do.

That's also making me think about the army of carers out there who are looking after their own loved ones, many of whom give 24x7 care and frankly never get a break or have time to themselves. If you are one of those people I would like to hear from you - what can we do to support you? What would help? Call me or email me - my details are at the top of this blog.

Every blessing, Penny

CHURCH SERVICES FOR NOVEMBER

Date	Venue	Time	Service
Sun 1 November	Stainton By Langworth Sudbrooke	9.15am 10.45am	Holy Communion Holy Communion
Sun 8 November <i>Remembrance Sunday</i>	Sudbrooke Langworth	10.45am 2pm	Family Worship for Remembrance Short Service of Remembrance followed by an Act of Remembrance at the Memorial on Barlings Lane Tea Service
Thu 12 November	2 Chestnut Close, Sudbrooke	2.30pm	
Sun 15 November	Langworth Sudbrooke	9.15am 10.45am	Holy Communion Morning Praise
Sun 22 November	Sudbrooke Langworth	10.45am 7pm	Holy Communion Prayer
Thu 26 November	2 Chestnut Close, Sudbrooke	2.30pm	Tea Service
Sun 29 November	Barlings (Joint Service) Langworth	10am 4pm	Holy Communion Christingle followed by the lighting of the Christmas Tree at Memorial Hall

SUDBROOKE LADIES CLUB



With Gill Rignall

01522 595736

LATEST UPDATE

■ Ken Day entertained members at our October meeting with a slide show of shop signs from the 1960s and 70s showing forgotten trades. This was a very enjoyable evening.

FORTHCOMING EVENTS

**Thursday 19 November: Bob Oakes -
'The Village Blacksmith'**

**Thursday 17 December:
Christmas Party**

We meet in the Bramham Lounge at 7.30pm on the third Thursday of most months. Everyone is welcome and visitors are asked to contribute £2.

We are continuing our small coin collection and book stall for charity.

Please see the Parish Council website for full 2015 programme.

<http://parishes.lincolnshire.gov.uk/Sudbrooke/>

Further information: 01522-595736

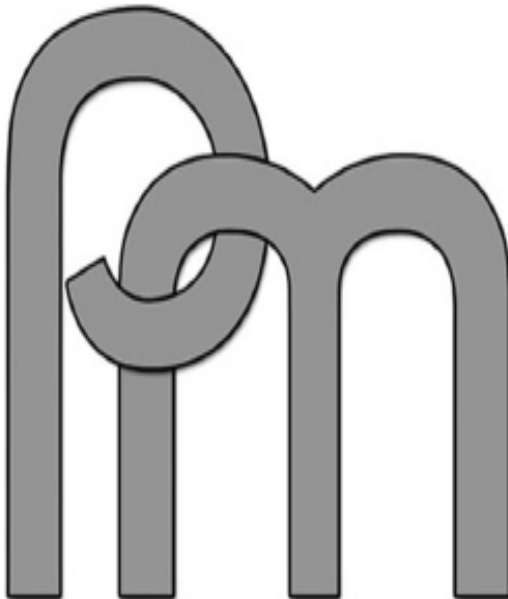

Paul Maplethorpe
Kitchens • Bathrooms • Bedrooms
Ltd

Building Services

All building works:
New Build,
Extensions, Renovations,
Alterations,

Kitchens, Bathrooms & Bedrooms

Design, Supply, Installation

01522 800930 07977 916161

www.paulmaplethorpe.co.uk

READERS' LETTERS

Your correspondence

Dear Editor,

THE centrefold showing a reconstruction of trench warfare during the First World War by WAG Screen, a Sudbrooke-based community filmmaking group, in October's **Sudbrooke News** is both moving and dynamic. The production of our magazine goes from strength to strength in its coverage of local news, events and issues.

I was also moved by the September extraordinary meeting held by the Parish Council to discuss the application for the proposed development in Sudbrooke Park, when a gentleman spoke with such eloquence and feeling about the joy and pleasure he finds when walking through the Park, the heart of Sudbrooke, and without it the village would lose its character and identity.

He echoed my own view that it would be more constructive for any new development to take place around the area of Church Lane - thus uniting the village. The audience was equally moved as shown by their heart-felt applause.

At the same meeting, Mr Bakovic, who is the planner looking at the validity of the scheme, spoke with clear and expert statements, and his considerate, dignified dialogue with the residents of Sudbrooke, made me feel that, despite 18 months of discussions between the developers, WLDC and our Parish Council, that this was the first time that we, as residents, had been heard and understood.

Fortunately, with the exception of two interested parties, our Parish Council have noted that residents were generally not in favour of the scheme and they have voted unanimously to object to the application for the proposed development of Sudbrooke Park for the stated (see **Sudbrooke News** October 2015).

Although he is not in a position to comment, we may now have the support of our District Councillor, whose election pledges included support for both Scothern and Sudbrooke to be designated as a small village in the emerging

Central Lincolnshire Local Plan where development will be of a limited nature as well as aiming to preserve existing woodlands and wildlife and to register established footpaths in Sudbrooke Park.

Certainly, our Parish Council has supported both these issues, as shown in the minutes (**Sudbrooke News** November 2014) by unanimously voting that Sudbrooke remains designated as a small village together with a wish to register the existing woodlands and lakes in Sudbrooke Park as Local Green Spaces.

However, a significant change has been made in the Central Lincolnshire Plan in that Sudbrooke is now described in the settlement hierarchy as a medium-sized village with limited development (10 per cent increase in housing ie 70 new dwellings).

This change can be queried at a public consultation event at the Church Hall, Cherry Willingham on Friday 6 November, 2-8 pm.

The Localism Act, which was introduced by the Government in November 2011, giving communities more say over developments in their area, and bringing in new powers for local people to make their own funded Neighbourhood Plans.

There are many residents in Sudbrooke with excellent skills who would be willing to give their time and energy for the benefit of the village. A funded Neighbourhood Plan would enable the residents to give their unbiased opinions about the future of Sudbrooke.

Lastly, I would like to thank all those involved in the excellent Harvest Festival weekend at our Parish Church.

The concerts and talks were interesting, entertaining and moving. We certainly have a caring and talented community.

Barbara Bingham

READERS' LETTERS

Your correspondence

Dear Editor,

I couldn't agree more with the Old Codger about using the village shop, a very important asset to the village (October issue).

But I can't see it remaining much longer unless the owner (a) puts back the missing shelves, (b) stocks them well and (c) encourages his staff to interact with the customers.

A good village shop needs to have the things that people are likely to need, and visiting the

place now is a rather depressing experience. Three times recently they didn't have the packet sauces I was looking for, and twice ran out of Daily Mails by 10am.

It can be a long walk for a pensioner only to be disappointed. And the owner has applied for a signpost to have the shop highlighted! Unless he bucks his ideas up, people who do now use it will simply stop.

Name and address supplied

Dear Editor,

There has been a recent spate of fly tipping around the bin area at the Village Hall car park, mainly of unwanted household items such as cardboard, old chairs, scrap wood, old cassette players, discarded plumbing scrap etc.

This behaviour is antisocial and unwanted items should be taken to a recognised recycling

plant, ie Great Northern Terrace in Lincoln. Whoever is responsible be aware that the Village Hall is now under constant CCTV surveillance and legal action may be taken against any individuals identified.

Allan McCrone (Chairman of Sudbrooke Village Hall Management Committee)

STREET LIGHTS

Now that the dark nights are upon us, residents may notice that a street light isn't working near them. There is a number on the lamp post - please make a note of it, this identifies the precise location of the lamp for the Highways Department to be able to work on it (they do the repairs in the daylight!)

Either ring Lincolnshire County Council Highways to report the light out on 01522 782070 or contact myself on

sudbrookeparishcouncil@gmail.com /ring 01522

750531 (leave a message) and I will pass on the report. They should be dealt with within 10 days/ nights.

Christine Myers Clerk, Parish Council

Wagon House
Teashop at

 Goltho
Gardens

A friendly family run teashop serving delicious home -cooked food; lunches, scrumptious cakes and more.

Located at the entrance to the beautiful 4.5 acre Goltho Gardens.

Goltho Gardens | Lincoln Road | Goltho | Nr Wragby | LN8 5NF
01673 857814 | www.golthogardens.com

REMEMBRANCE DAY SERVICE

Sunday 8 November
St Germain's Church, Scothern

By kind permission of Rev. Adam Watson. The service is open to ALL and members of the Royal British Legion look forward to parishioners and friends joining them at this Service when they renew their commitment to all who have served and are still serving our country in the Armed Forces.

Please gather at Scothern War Memorial at 10.45 am approximately for the laying of wreaths and the two-minute silence at 11am to be followed by the service Church in Church.

The 11/11 service will be held as usual at Welton War Memorial on Wednesday 11 November.





Professional Cleaning Services

Your first clean for free!

Impshine is a professional cleaning company providing a wide range of cleaning services to businesses and households around Lincoln.

We pride ourselves on the quality of our service... trusted and reliable you can depend upon us to meet your cleaning needs.

Call Magda on 07751 267 032

impshine.com



Bethlehem is Calling

a concert for Advent

Garth Hewitt presents an evening of songs about
Advent, Christmas and Bethlehem

Wednesday 2nd December 2015, 7.30pm
St Peter and St Paul Church, Reepham,
Lincoln LN3 4DQ

Tickets £7.50 (£6.50 concession)

To book or for information:

garthboxoffice@virginmedia.com

01522 595596 Revd Penny Green

All proceeds to Amos Trust

Garth has appeared all over the world and first joined us in a packed concert in Reepham church in May 2014. He works for the Amos Trust who are a small human rights organisation working for justice, building hope and creating change in many parts of the world. We are privileged to host him again in Reepham.

DUNHOLME CAMERA CLUB



With Grahame Dunkin

01673 860469 - dunholmecc@btinternet.com

LATEST UPDATE

Well it seems like the year has flown by, we have now just about completed the calendar at the camera club.

We have had some great talks from outside speakers, seen some fantastic images from speakers who bring their own images to show us and talk to us about their work, tell us why they do it and of course the main thing who they achieve such remarkable images.

Also we have had our five internal competitions of the year and are currently waiting to see who the "Photographer of the Year" will be at the club. So all in all a fantastic year all round.

After saying that there is still a couple of months to go and with that in mind during November we have three meetings, our first will be on the 12th, when our club chairperson will be judging the "Chairman's Challenge".

Although our chair is a lady we still call it the Chairman's Challenge (old habits die hard). This year the Chair set the title of the competition and is "Solitary", so all the members have to do is come up with an image to depict the title, should be some great images.

Our second meeting on the 19th, is the big one of the year for us and we are lucky enough to have Barbara Meyer who will be giving us a talk and showing us her images on "Big Cats" so if anyone is interested in seeing some amazing images then please come along. It's just £2 for the night and refreshments will be included.

Finally our third evening will be on the 26th, when I will be judging the final of the "Monthly" competition. This is a contest where a different subject is set each month and a member of the club judges the entries on a

monthly basis and the winner is the person who has attained the highest score of points during the year.

So after all of the images are collated I will then judge what I believe to be the best image from all of the entries during the year, there will be a lot of images, but it will surely make for an interesting evening.

Finally I would just like to let you know of a small exhibition that will be in the church at Welton from the November 7 for approximately a week, the subject matter will be "Remembrance" and all of the images have been kindly loaned by the members of the Dunholme Camera Club. So please pop down and have a look at some of the work that the members of the club produces.



B Knight & Son Ltd

Timber Merchants & Manufacturers



Gates, Fencing, Garage Doors,
Automated Gate Systems,
Aged Decorative Oak Timbers,
Hardwoods, Treated Softwoods,
Decking, Cabins, Garden Furniture,
Sheet Materials, Tools & Firewood.

All Enquiries Welcome.

t: 01522 754207

f: 01522 754204

e: sales@b-knightandson.co.uk

www.b-knightandson.co.uk

30 Main Road, Langworth, Lincoln, LN3 5BJ

Bringing Timber To You Since 1874

ON THE BEAT WITH LINCOLNSHIRE POLICE



With Lynn Chantrey

nettleham.npt@lincs.pnn.police.uk

BE SAFE, BE SECURE

■ A common aspect of why a property is targeted has been where the owner has left the property in darkness when absent.

This makes the property very obviously unoccupied when neighbouring properties are well lit. It also means that areas such as gardens can be easily accessed without the criminal being seen.

If your lifestyle means that your property is currently left in the dark, invest in timer devices to enable a radio and various lights around your property to be left on when you are absent.

A simple action like this could save you the upset of having your house burgled. Before you leave it – light it and lock it.

If you would like a free property marking pack to protect your property, please ring Police Headquarters on 01522 558146 to order your pack.

If you see any suspicious activity such as unusual cars or strangers that you feel are acting in a way of concern, please report it

If you want to keep up with all the latest Police news in your area please join us on Twitter and Facebook, we have an email address if you want to contact us, these are listed below.

twitter.com@npt-nettleham
facebook.com/nptnettleham
nettleham.npt@lincs.pnn.police.uk

WANT TO ADVERTISE IN SADBROOKE NEWS?

Your instructions and full payment must reach the editor by the 20th of the month.

- Fifth of a page = £8 per month
- Half a page = £16 per month
- Full page = £31 per month

For more information contact:
sudbrookenews@gmail.com

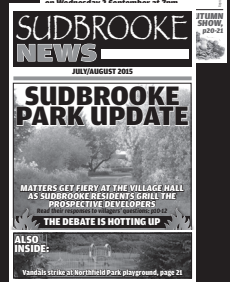
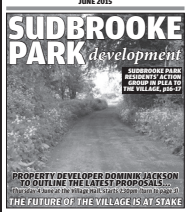

NETTLEHAM ART GROUP

ART & CRAFT SALE

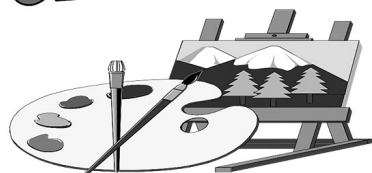

& COFFEE MORNING

**Saturday 7th NOVEMBER
2015**

10am – 3pm

in The Old School, Nettleham

ADMISSION FREE

Tea, coffee and biscuits served

Proceeds to Lincolnshire Group of the

FOR SALE

Paintings, Prints and Crafts

Art Books and Materials

Birthday and Christmas Cards

**For further information, contact
Ian Straw Tel: 01522 753558**

WRAGBY HEALTH

With Kerry Kinsey

01673 858206

INFECTION CONTROL

■ This time of year at the surgery we are always busy giving vaccinations, and lots of them!

Flu vaccines definitely take the lead with over 1000 doses being given to adults and young children. We also give vaccinations against shingles and pneumonia to vulnerable adults, as well as all the routine childhood vaccines.

In fact, despite all that we hear about NHS cutbacks, we now vaccinate more people against more diseases than ever before. There is a lot more that we need to do to reduce the spread of infection however, there is a change coming up that parents need to know about.

TOYS

■ After a great deal of thought, we will be removing toys from our waiting room from the beginning of November. We would like to explain why. Imagine this scenario:

Child A wakes up one morning with a nasty sore area under his nose. Mum thinks that this is caused by his cold, so books him in at the surgery. While he is waiting, the child picks up a toy, and has a good old chew. When the nurse sees him, she immediately realises he has impetigo, and gives him some treatment.

In the meantime Child B has come with his Mum, who has attended for a routine appointment. Child B is perfectly healthy, so she too has fun with the toys. Two days later, she wakes with a sore under her lip...

Now imagine the same scenario if the child had something more serious. We do of course clean the toys daily, and sometimes during the day too, but we just can't clean them between children.

We realise that children share toys at pre-school and school, but we feel that surgery toys are different. After all, we want you to bring your poorly children into us!

We really hope you understand therefore, why we are making this step, and will support us in this. We do try to keep waiting times down, but still we know that at times you may have a long

wait. Please come equipped with toys etc... to keep your own child amused and safe!

Many thanks for your co-operation.

PATIENT SUPPORT GROUP CHRISTMAS HAMPER

■ Following on from the success of the PPG Christmas hampers in previous years, they have once again, kindly, put together a Christmas hamper.

The raffle tickets for the hamper will be on sale at the October and November flu days and subsequently at the surgery.

The raffle will be drawn at the surgery on Monday 14 December 2015.

Thank you to all patients and staff who kindly donated items. Make sure you are in it to win it!



Mobile

HAIRDRESSING

By Tina

Fully qualified hair stylist
with 30 years experience.

Tina Scott
Hairdresser

For appointments call:

01673 308499
07734 267223

WELTON HEALTH

With Nadina Prestedge

01673 862232

INFLUENZA VACCINATIONS

■ Hopefully by the time you read this we will be well on our way with vaccinating those “at risk” patients. For those that have not be able to attend the Saturday drop in clinics we will now start to offer selected appointment slots where possible.

PLEASE NOTE - we will not routinely write to patients to remind them as we have done in the past. If you would like a vaccine and think you are eligible please contact the surgery as soon as possible to book in for this.

DNAS (DID NOT ATTENDS)

■ In September, there were a total of 108 appointments that patients did not attend for. This was made up of 45 doctors' appointments and 63 nurses' appointments totalling 18 hours of clinical time.

We appreciate that at times patients may forget an appointment or have an emergency that prevents them from attending however; we would appreciate it if you could let us know if you are unable to attend so that someone else can make use of the appointment.

DISPENSARY

■ A reminder that it is possible to order repeat prescriptions online, 24 hours a day. If you do not currently take advantage of this service please see Reception for more details on how to sign up.

As stated in last month's newsletter, the Dispensary hatch will now close between 1pm and 2pm, but the usual opening / closing times will remain the same.

MENINGOCOCCAL B VACCINATION

■ From September 1, 2015 the Meningitis B vaccination has been added to the Childhood Immunisation Programme in England. The programme is for all infants born ON or AFTER 1st May 2015 and consists of three doses at 2, 4 and 12-13 months. If your child fits these criteria, please contact Reception to book an appointment with one of our nurses.

GP REGISTRARS

■ We are pleased to say that we currently have two GP Registrars with us in the practice, Dr Cheryl Mensah and Dr Maryam Tukur.

Appointments will be available with both of these doctors for the duration of their placements with us - we would appreciate any feedback you are able to give which also supports their future development.

STAFF TRAINING

■ We will be closed for Training from 1pm on Tuesday 17 November 2015.

Emergency cover is provided during this time by calling the usual surgery number (01673 862232 and selecting Option 1).



CLEARVIEW
OPTICIANS

- Private and NHS eye tests
- Contact lens trials & aftercare
- Free parking
- Free* tests for under 16's & over 60's
(*NHS only)

Annabelle Magee BSc(Hons) McOptom

169 Burton Road, Lincoln LN1 3LW

Telephone: 01522 542121

www.clearviewopticians.co.uk

Email: enquiries@clearviewopticians.co.uk

WELTON PATIENTS & DOCTORS ASSOCIATION

With Janet Goddard

AUTUMN FAYRE

■ The PDA Autumn Fayre, which was held on Saturday 3 October, raised £2115.83 for PDA funds.

The raffle raised a magnificent £1178 so a huge thank you to everyone who bought and sold tickets and to all who kindly donated prizes. The remainder of the money was raised on our various stalls.

Thank you to everyone who helped to make this event a huge success. The money raised will help to support the transport scheme and also go towards buying extra equipment for the Health Centre.

If anyone is interested in knowing, the name of the teddy bear was Millie and the cake weighed 5lb 9oz

NEXT MEETING

■ The next PDA event is the Christmas Lunch to be held on Friday 4 December in Welton Village Hall.

We will be serving a traditional Christmas lunch with roast turkey and all the trimmings followed by trifle or Christmas pudding with brandy sauce, tea or coffee and chocolate mints.

There will be the usual raffle, cake stall, book and card stall. Tickets are now on sale, priced £5.50, from Roy Minnitt (860980), Janet Goddard (862570) or the Health Centre Dispensary.

The doors will open at 11.45am and the meal will be served at 12.15. Anyone requiring transport to the lunch should request this when purchasing their ticket. Please book early to avoid disappointment!

REMEMBER REMEMBER THE FIFTH OF NOVEMBER

GUY FAWKES NIGHT, better known nowadays as Bonfire Night, when fires are lit all around the country to celebrate that pesky Yorkshire lad's failure (with seven others) to blow up the Houses of Parliament in 1605, with King James I surviving the 'Gunpowder Plot'.



Fawkes was hung, drawn and quartered on January 31, 1606. Fawkes also went by the name of John Johnson. Doesn't have the same ring to it, does it, John Johnson night...?

TALKING INTERIORS



handmade curtains, roman blinds and soft furnishings
Exclusively made to order.

Hayley Talkes

tel: 07973854 191

Stainton By Langworth

hello@talking-interiors.co.uk

Handy Home Services

Sudbrooke-based family business est 2007

For all your ongoing home requirements

KITCHENS

From a full kitchen installation to replacing taps, sinks, worktops, handles, doors and drawers

BATHROOMS

From a new bathroom installation to replacing worn parts, taps, sinks, baths, toilets, etc...

Replace the bath with an easy-access shower

GENERAL MAINTENANCE

For all those odd jobs we offer:

- Carpentry services
- Electrical improvements
- Plumbing repairs / improvements

Whatever your requirements, call us today for a free, no-obligation quote.

Telephone: 01522 751846

Mobile: 07796 750609

Email: handy_home_services@yahoo.co.uk

Peter & Hilary Gwynn
Post Chase, Church Lane
Sudbrooke LN2 2QH

INFORMATION STATION

EMERGENCY SERVICES

Emergency	999
Police.....	101
Fire & Rescue	01522 582222
Ambulance Service	08450 450422
PSCO Jackie Parker	07944 776801

WEST LINDSEY DISTRICT COUNCIL

Main number	01427 676676
Out-of-hours.....	01427 613960

ENVIRONMENT AGENCY

Flood line	0845 9881188
Incident hotline.....	0800 807060

LINCS COUNTY COUNCIL

Main number.....	01522 552222
Emergency planning	01522 582220

HEALTH SURGERIES

Nettleham Health Centre.....	01522 751717
Welton Health Centre.....	08444 773072

SCHOOLS

Sudbrooke Pre-School	753225
Ellison Boulters.....	01673 862392
William Farr	01673 866900
Cherry Willingham.....	01522 751040
Scothern After-School Club	07944 709024

UTILITY COMPANIES

Electricity Central Networks.....	0800 6783105
Gas - National Grid	0800 111999
Anglian Water	08457 145145
Severn Trent Water	0800 7834444
Yorkshire Water	0800 1573553

NETTLEHAM LIBRARY

Opening Times	01522 782010
Tuesday: 10am-1pm; Friday 2pm-6pm;	
Saturday: 10am-1pm	

WHAT'S ON IN SUDBROOKE

Whist	595715
Mah-Jong.....	750280
Kickboxing.....	750198
25th Lincoln Scouts.....	753689

SUDBROOKE PARISH COUNCIL

Clerk to the council:

Mrs C M Myers, 94 Jubilee Close, Jubilee Park,
Cherry Willingham LN3 4LD750531
Email: SudbrookeParishCouncil@gmail.com

Chairman: Peter Heath..... 595061

VICE-Chairman: Bob Waller.....753017

Rose Dobbs

Lyn Etheridge

Paul Rignall.....

Ian Russell.....

Andrew Cottam

Treasurer: Bridget Solly..... 01673 857580

County Councillor:

Sue Rawlins, Badgers Holt, Friesthorpe Road,
Buslingthorpe

Email: cllrs.rawlins@lincolnshire.gov.uk

District Councillor:

Stuart Curtis (also Parish Cllr).....751874

Email: stuartlyncurtis@aol.com

MEMBER OF PARLIAMENT

Edward Leigh, 20 Union Street, Market Rasen
LN8 3AA..... 01673 849461

Email: gcca.uk@btconnect.com

SUDBROOKE VILLAGE HALL HIRE

Lyn or Stuart Curtis.....751874

CLERGY

Reverend Penny Green

Associate Priest

Associate Priest

Assistant Curate

**IF YOU WOULD LIKE TO BE
FEATURED ON THIS PAGE, THEN
EMAIL THE EDITOR AT:
sudbrookenews@gmail.com**

1st Sudbrooke/Scothern Brownies..01673 862102

Scothern Rainbows

Sudbrooke Seniors.....

Ladies Club.....