

SUDBROOKE NEWS

JULY/AUGUST 2016



REACTION TO THE NEWS THAT THE PARKLANDS DEVELOPMENT HAS BEEN GIVEN THE GO-AHEAD

- Developers offer their comments, page 4
- Councillors air their views, page 5

ALSO INSIDE: St Edward's Church appeal, yoga and much more

EDITOR'S RAMBLINGS

JULY/AUGUST 2016

CONTENTS

3-5.....	Parklands
4-10	Parish Council Notes
10..	Parish Council Report
11	Sudbrooke Local
12	Walking Club
13	Sudbrooke Plan
14.....	Gardening Club
15	Referendum
16.....	Ladies Club
17	Church Diary
18-19 ..	St Edward's Appeal
20	Church Services
21	Reflection Corner
22.....	Ellison Boulters
25.....	Readers' Letters
26-27.....	Yoga
31	Welton PDA
33.....	Nettleham Health
34	Camera Club
36	Sudbrooke Info

WELL, what an incredible month it has been since the last edition - the UK votes to leave the European Union; the Prime Minister hands in his notice; Boris Johnson quits the race to succeed David Cameron; the Labour party plot to overthrow leader Jeremy Corbyn; England are defeated by Iceland, triggering Roy Hodgson's resignation; and the Sudbrooke development gets the green light. The landscape is certainly changing forever.

We have views from both sides with regards the Parklands project, which will now see 130 homes and 25 retirement apartments, plus a country pub, built in Sudbrooke Woods, news that has generally not been well received by residents in the village.

We highlight an appeal to raise £15,000 to raise funds to repair St Edward's Church, while there is news of a fantastic performance by young swimmers from Ellison Boulters, who are now officially rated some of the best in the country. There is also a feature on the new yoga classes that are gaining in popularity at the Village Hall. All this is that. **Dom**

SEP ISSUE - DEADLINE FOR CONTRIBUTIONS: AUG 20

EDITOR & ADVERTISING MANAGER

Dominic Picksley
Tel: 01522 595705
sudbrookenews@gmail.com

DISTRIBUTION

Lyn Etheridge
Tel: 01522 750905
lyneth46@gmail.com

AVON

the company for women

Did you know? Avon is one of the world's leading direct selling companies of beauty-related products.

Interested in seeing an Avon brochure? Call me, Kim, local, independent Avon representative, today on 07967 631429

SUDBROOKE DEVELOPMENT THE LATEST NEWS

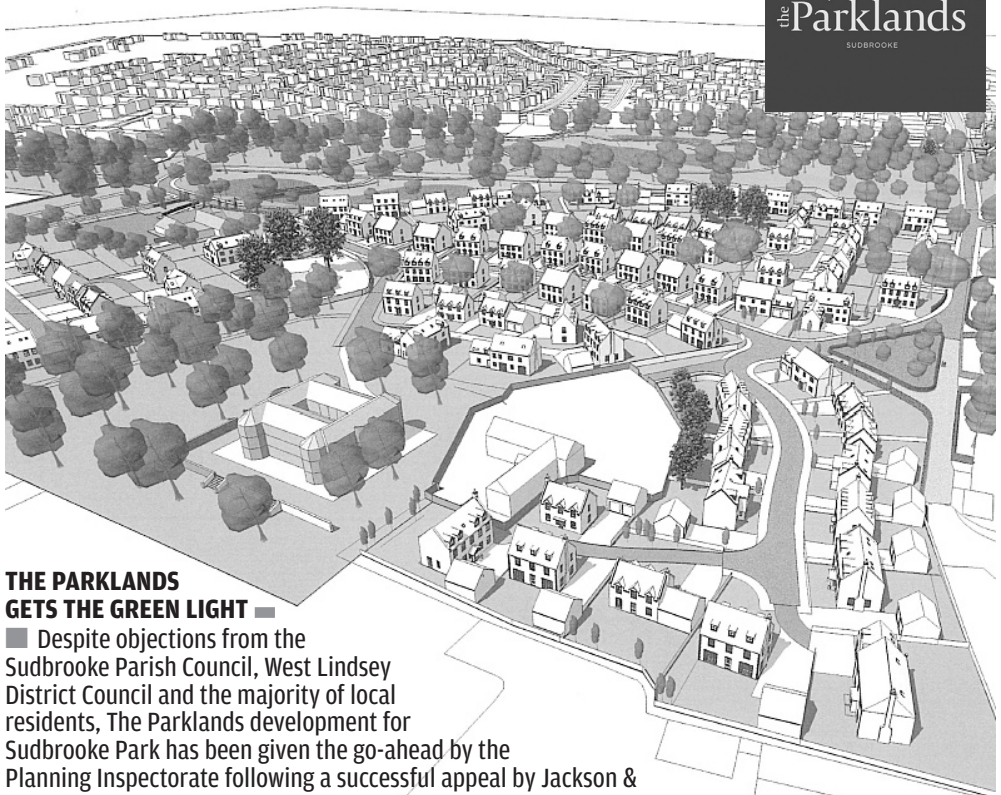

THE PARKLANDS GETS THE GREEN LIGHT

■ Despite objections from the Sudbrooke Parish Council, West Lindsey District Council and the majority of local residents, The Parklands development for Sudbrooke Park has been given the go-ahead by the Planning Inspectorate following a successful appeal by Jackson & Jackson Developments and Globe Consultants.

An initial plan of 140 homes – since reduced to 130 – and 25 retirement apartments, as part of a new Sudbrooke Holme complex, along with a pub/restaurant, allotments, and the creation of new footpaths and access roads, has been handed the green light, although work on the project is not expected to be undertaken for a few months yet.

The developers appealed to the Planning Inspectorate after they claimed the WLDC had not made a decision within the statutory timescale and now they are ready to put their plans into action.

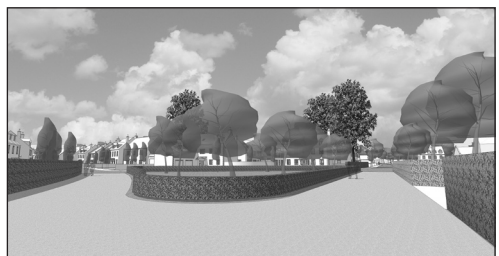
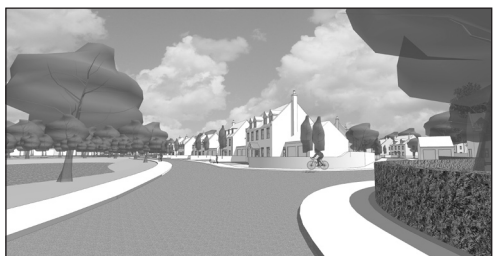

SUDBROOKE DEVELOPMENT THE LATEST NEWS



STATEMENT FROM DEVELOPER DOMINIK JACKSON

■ It's early days in the process and we'll have a clearer plan over the coming one-two months. However, our attitude will not be changing with regards to:

Village Communications: Since last week's planning decision, we have already met with members of the Parish Council to reiterate that we're here to see the site through. As part of this process, we value the local communications and will look to the Parish for steer on items which are open to discussion, e.g. whether there's a demand for bungalows, if so how many bedrooms? What type of gym equipment people would find most useful for the outdoor gym set-up, etc...?

Trees: We assigned a specialist in Delta Simons to ensure as many trees as possible remain, the instruction is to keep removals to an absolute bare minimum. We share the village's view that the environment should be disturbed as little as possible. On this subject, we're appointing an award-winning landscaper for the site.

Construction Access: We're discussing access routes for deliveries with the surrounding landowners to reduce/remove any disturbance to the village.

Poultry Sheds: We're working towards the schedule for their removal.

Woodland Access: We will be standing by our original proposal and attitude towards the woodland, ensuring that the pathways and access points are started in the first portion of any works.

Retirement Dwellings: We'd like to work with the village in terms of how any possible over-55 units are offered to the market, ensuring that any local interest is dealt with first.

Starter Homes: We want to ensure that the affordable housing provided responds to local needs and that the housing is for local people. We understand that the biggest need is for starter homes and the scheme will offer opportunities for people to make that all important first step on the property ladder by delivering a number of properties at reduced prices. These properties will be available exclusively to people aged 23-40, with preference given to those who live or who grew up in Sudbrooke. These homes will form a key part of discussions with West Lindsey and the local community moving forwards.

This is a very early view, however, we felt it was important to ensure all that this will be a different situation versus a national/faceless house builder.



Typical
brick
detached
house

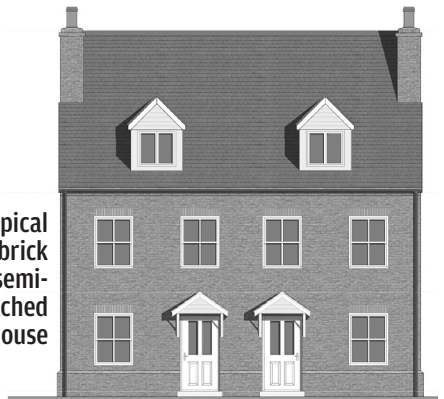

Typical
red-brick
semi-
detached
house

SUSBROOKE DEVELOPMENT THE LATEST NEWS



STATEMENT FROM WEST LINDSEY DISTRICT COUNCILLOR STUART CURTIS

■ I was devastated by the fact that the Government Planning Inspectorate has granted on appeal residential development in Sudbrooke Park.

Our views on the harmful impacts of this proposal on the parkland, including the loss of hundreds of trees and damage to the historic natural environment have not been given the sufficient weight that we feel they deserved. Our view strongly remains that the adverse impacts of development would significantly and demonstrably outweigh the benefits of development and does not meet the National Planning Policy Framework (NPPF) presumption in favour of sustainable development.

I am also deeply concerned that no objections to the proposed development were made by our main Statutory Consultees - Highways Authority, NHS (England), LCC (Education) and the Environmental Agency (apart from asking for minor conditions).

All planning applications are determined on existing Planning Policies (West Lindsey Local Plan, Central Lincolnshire Local Plan and the NPPF) and also on material considerations which include highway safety, traffic generation, loss of trees (protected or otherwise), nature conservation, biodiversity, archaeology and sustainable impact on the local community.

The West Lindsey Planning Committee unanimously rejected the application on sound planning policy reasons and the Parish Council and local residents objected on material considerations all of which were sufficient reasons to refuse.

So much therefore for the Localism Act!

STATEMENT FROM SUSBROOKE PARISH COUNCIL CHAIRMAN PETER HEATH

■ I was hopeful that the Planning Appeal would be rejected and the park would be safe from the scale of the development that is proposed. Unfortunately that hope has been dashed.

The Parish Council sought to work with the developers to reduce the scale of their project, but we were rebuffed.

The Inspector has justified his decision on the grounds that the developing Central Lincolnshire Plan has not been tested to provide the volume of housing required by the government. We have also been sidelined by the local authorities of Health and Education; they raised no objections to the plan on the grounds that there are sufficient resources available and they'll get a large payment from the developer.

Our objections to the increase in traffic were undermined by Highways "no objection" in spite of an initial informal approach that they would object.

The loss of open space, woodland and historic site has been compromised by the developers' changes to their initial plan in reducing the number of houses and water run-off areas. These changes are insignificant in the greater scheme of things and will still lead to the loss a natural resource which does not seem to have been taken into account.

My overwhelming feeling when I read the news was what is the point of local government when central government simply brushes aside the wishes of local people and imposes their unfeeling will on a community regardless of the long-term consequences?



PARISH COUNCIL MINUTES

May 2016

Notes of the monthly meeting of Sudbrooke Parish Council held on Thursday 12 May in Sudbrooke Village Hall.

PRESENT:

Councillors Peter Heath (Chairman), Paul Rignall, Stuart Curtis, Mrs Lyn Etheridge, County Councillor Mrs Sue Rawlins, Mrs Chris Myers (Clerk), Mrs Bridget Solly (Treasurer)

17) Election of Chairman / Signature of Declaration of Acceptance of Office

Proposed by Councillor Paul Rignall, seconded by Councillor Stuart Curtis and Resolved that Councillor Peter Heath be elected Chairman of Sudbrooke Parish Council for the 2016/17 year. Councillor Heath duly signed the Declaration of Acceptance of Office.

18) Election of Vice-Chairman

Proposed by Councillor Paul Rignall, seconded by Councillor Stuart Curtis and Resolved that Councillor Bob Waller be appointed Vice Chairman for the ensuing year.

Due to Councillor Waller not being present at this meeting, the Declaration of Acceptance of Office of Vice Chairman would be signed at the next meeting of the Parish Council.

19) Parishioners' Items

A parishioner reported dying trees on his property which were protected by a TPO and sought advice on who to contact. The resident was advised to speak to the Trees Officer at West Lindsey District Council.

It was noted that five trees had been felled by LCC Highways on St Edward's Drive, but the workmen had no instruction for works to the dead/dying trees on the opposite side of the road. The Clerk would contact LCC Highways regarding this matter.

Report of poor condition of footway on Scothern Lane. It was noted that this section of footway was due to be slurry sealed in the next programme of works.

Complaint of late deliveries of **Sudbrooke News** - it was noted that this was possibly due to a distributor being on holiday. A request would be put in the next **Sudbrooke News** for relief distributors to cover holiday periods of permanent distributors.

Boards had again been vandalised on the tennis courts.

20) Apologies

Apologies received from Councillors Bob Waller, Miss Rose Dobbs, Andy Cottam and Ian Russell. That the reasons given be accepted proposed by Councillor Paul Rignall, seconded by Councillor Stuart Curtis and Resolved.

21) Declarations Of Interest

None declared.

PARISH COUNCIL MINUTES

22) Police Matters

■ Police Community Panel Meeting April 20, 2016 attended by Miss Rose Dobbs - A report from Councillor Dobbs had been received, circulated to all members and read out at the meeting.

23) County Councillor's Report

■ CC Mrs Sue Rawlins spoke of the withdrawal of funds from Lincolnshire County Council for amenity grass cutting, wef April 2017.

It was also understood that grass verges would cease to be cut except at junctions and on dangerous corners.

Further cuts were required to be made by LCC and street lighting would be reduced in residential areas with switch off of lights taking place at 10pm or midnight.

Members felt that a 10pm switch off was unacceptable for safety of persons dog walking or returning from work. CC Mrs Rawlins offered to pass on the comments of the Parish Council to LCC, but felt that the cuts were inevitable to attain the level of savings required.

24) District Councillor's Report

■ DC Stuart Curtis reported that the full WLDC Council would be held later in the month.

25) Reports on Matters Outstanding

■ **a) Footpaths 816/817** - Laying of woodchips arranged for 1pm Saturday 11, June. Resident kindly offered to loan some barrows. Notice to be put in **Sudbrooke News** for assistance in moving and laying.

■ **b) Damage caused by horse riders to footways not designated as bridleways** - LCC Footpaths Officer had ordered signage requesting no horse riding on footways. A resident had also reported horses riding to the rear of Maple Drive, which was not a designated bridleway. LCC Highways would be notified and asked to site signage in this area.

■ **c) Footway and verge near to Church Court** - LCC Highways Officer had inspected the footway and stated that although there is some crazing it would not warrant intervention.

With regards to the grass verge, the Officer had stated that there did not appear to be any rutting or structural defect on the verge and that utilities should all be at sufficient depth not to be affected.

■ **d) Litter Pick - April 9** - Report received from organiser Mr Mike Halliday which was read to the meeting. A successful pick with many bags of rubbish collected.

■ **e) Consideration of donation to Lincoln Rapid Response Team** - The Team had provided first aid cover for the litter pick. Members considered a donation as acknowledgement. That a donation of £25 be made to the Lincoln Rapid Response Team proposed by Councillor Peter Heath, seconded by Councillor Paul Rignall and Resolved.

26) Sudbrooke Sports Day

■ Resident Mrs Emma Chapman had offered to organise the event on behalf of the Parish Council on Sunday 4 September. Some Councillors would be in attendance to offer assistance. It was noted that £250 had been allocated in the Precept for this event. Resolved unanimously that the event go ahead.

PARISH COUNCIL MINUTES

27) Highway Grass Cutting

■ Letter received from LCC Highways stating 12 months notice to terminate the agreement. It was noted that Sudbrooke Parish Council currently receives over £2,000 annual contribution towards grass cutting in the village.

Members discussed this and felt that residents must be made aware that if the current level of cutting was to continue this amount would result in an increase in the precept for the next financial year.

Further information would be obtained from LCC Highways and discussed at the next Parish Council meeting.

28) Review of Parish Council Complaints Procedure

■ This was reviewed and amended. That it be adopted proposed by Councillor Peter Heath, seconded by Councillor Paul Rignall and Resolved.

29) Finance

■ A) Parish Council Insurance

i Annual renewal schedule for payment - The renewal schedule had been copied to all members. Resolved unanimously that it be accepted.

ii Review/Consideration of insuring play equipment against vandalism - Following consideration, members Resolved unanimously not to go ahead with this option.

■ **B) Approval of payment to Clerk for training expenses incurred on attaining the Certificate in Local Council Administration** - The Treasurer informed the members that the Clerk had successfully attained this certificate and that agreement had been made previously for part payment of the cost of the training which amounted to £190.50. Members Resolved unanimously that this payment incurred by the Clerk be reimbursed.

■ C) Accounts for payment:

Mrs C Myers - expenses Annual Parish meeting	£11.34
Mr M Halliday - expenses for Litter Pick	£7.00
Todd's - Stationery	£24.52
Came and Co - Insurance	£666.61
Mrs C Myers - expenses April	£20.60
Mrs C Myers - CiLCA 50% of cost	£190.50
Mrs E Chapman - Sports Day	£250.00
Lincoln Rapid Relief Team - donation	£25.00

■ **D) Review of Fixed Assets Register** - Reviewed with amendments. Adopted by unanimous decision.

■ **E) Appointment of Internal Auditor for Audit 2015/16** - That Mrs J Heselwood be appointed Internal Auditor resolved unanimously.

SCHOOL SWIMMERS EXCEL AT NATIONALS

Check out how Ellison Boulters fared at Ponds Forge, page 22

PARISH COUNCIL MINUTES

30) Planning Matters

■ A) Sudbrooke Neighbourhood Plan:

I. Report on progress to date - A written report had been issued to Councillors present. It was also added that a call for land for potential sites for development had received a good response from local landowners.

II. Agreement and Signing of Professional Services contract for Character assessment of village - This was deferred.

III. Application for Lottery Funding for Neighbourhood Plan - That an application be made proposed by Councillor Peter Heath, seconded by Councillor Paul Rignall.

■ **B) Scothern Neighbourhood Plan- Pre-submission Consultation** - Resolved unanimously that no comments be made.

■ C) Applications:

I. 106 Wragby Road - 134348 - vary condition five of planning permission 126872 granted 25 May 2011 - No objections

II. 16 Scothern Lane - 134229 - Erect one dwelling - revised proposals for plot 1 planning application 122916 - Comments submitted to WLDC

Available members of Sudbrooke Parish Council have viewed the above planning application and under delegated authority I submit the following comments:

- The revised plans would appear to be in keeping and similar to the adjoining new property on the east but not yet occupied.
- There are no objections to the erection of the dwelling other than previous planning conditions should remain, in particular a passing bay to be provided along the narrow private driveway.'

III. Lincoln District Scout Camp site, West Drive - 134198 - proposed replacement single storey storage building - no objections. That the above comments having been sent or be sent to WLDC Planning Department Resolved unanimously.

D) Withdrawal of application - 56 Scothern Lane 1339287.

32) Clerk's Report

■ The Clerk reported as follows:

That it was hoped that a date for a First Aid Course for Councillors would be arranged.

That the Annual Return/Governance Statement for the 2015/16 accounts would be an agenda item for the next meeting of the Parish Council.

33) Chairman's Comments

■ The Chair reported that it had been suggested that there may be buildings/properties in the village which should be considered for Listing - agenda item for next meeting of the Parish Council.

Hedges overgrowing onto footpaths had been raised again and the Chair respectfully requested that residents cut back any shrubbery that was growing onto footways.

PARISH COUNCIL MINUTES

33) Correspondence

■ Letter from resident expressing concern about the condition of Sudbrooke/Nettleham Lane and that he considered it unsafe for pedestrians. The Chair stressed that the provision of a footpath along this lane had long been the aim of this Parish Council.

Further request by resident for dropped kerbs near to the village hall - this would be an agenda item for the next Parish Council meeting.

Email from resident reporting horse riding to the rear of Maple Drive.

34) Date of Next Meeting

■ Resolved unanimously that Parish Council meetings be held on the first Thursday of a month (whenever possible) excluding August.

35) Closed Session to discuss Confidentialia Items

■ Relating to staffing matters and CCTV at the Village Hall - It was agreed unanimously and the residents and County Councillor left the meeting.

PARISH COUNCIL REPORT

Brief report of meeting held on June 2, 2016

■ **Billboards displayed in Sudbrooke Park** - A resident had complained of the billboards displayed in Sudbrooke Park. The Parish Council discussed this and felt that the information on the boards is deceptive, not reflecting accurately the views of parishioners and the Planning Officer would be advised accordingly.

■ **Amenity Grass cutting** - From April 2017, the County Council will not be making any financial contribution to the grass cutting in villages - this is a substantial amount for Sudbrooke, £2,400. This amount will need to be put on the Precept and borne by Council tax payers in the parish. Members discussed this in detail and Resolved to reduce the cuts from 13 to 10 per year to make some saving.

The County Councils new policy also includes the withdrawal of verge cutting on other roads except on dangerous corners and at junctions, this also being effective from April 2017.

■ **First Aid training** - A local company has kindly offered to undertake First Aid training for members of the Parish Council. Other local organisations are invited to fill spare places with representatives at a cost of £10 per person. Please be in touch with the Clerk to the Council on sudbrookeparishcouncil@gmail.com

■ **Vandalism in the village** - Boards have again been kicked in at the tennis courts and the bus shelter by the Cherry Tree Café has suffered vandalism. The Police are aware.

■ **Date of next meeting of Parish Council** - July 7, 2016 - 7.30pm - Village Hall.

GOT A VIEW ON ANYTHING?

If so, then email: sudbrookenews@gmail.com

THE SUDBROOKE LOCAL

THE NEXT INSTALMENT

QUIZ NIGHT

JULY 22

AUGUST 12

SEPTEMBER 30

OCTOBER 28

NOVEMBER 25

DECEMBER 16

**The Village Hall bar opens at 7.30pm (new time),
with the quiz starting at 8.15pm.**



First aid

FIRST AID COURSE

A recognised certificated First Aid Course is being run by local company 'Safety First' for the benefit of members of the Parish Council, in order that there will be trained First Aiders in attendance at future Parish Council events.

There are a few spare places on the course, being held on Sunday 14 August in the Village Hall Sudbrooke between 9am and 3pm. If any member of a local organisation would like to be included at a cost of £10 for the day please contact the Parish Clerk, Chris Myers on sudbrookeparishcouncil@gmail.com.

TAKING A WALK IN THE COUNTRY



With Mike Halliday

01522 754686

JUNE WALK

■ Eight walkers set out from South Elkington passing through Cow Pasture Wood and surrounding fields towards Hubbards Hills in Louth.

Interesting to see the improvements to the parklands in Hubbards Hills especially to the stream banks which were a magnet for a childrens outing.

We then climbed steadily to Hallington Top before descending to Welton Vale woods at which time the sun was shining to brighten up a wonderful display of wild woodland flowers.

The woodland track was formerly the main entrance to South Elkington Hall and has at the end a large whalebone arc.

JULY WALK

■ A seven-mile walk through Tennyson country visiting Bag Enderby, Tetford and Somersby.

Well worthwhile visiting the small churches in these villages. There is one short significant hill climb outside Bag Enderby otherwise the walk is on fairly level ground.

Walkers should meet at the Village Hall at 9.30am and are advised to take a waterproof coat, wear suitable footwear, bring a drink and a snack.

AUGUST WALK

■ An eight-mile circular walk from Wragby through Langton By Wragby and Goltho.

The terrain is fairly flat and some field paths can be muddy.

Walkers should meet at the Village Hall at 9.30am.

SEPTEMBER WALK

■ A seven-mile circular walk at the coast starting from just north of Mablethorpe.

A tea and coffee break at a country pub is planned as well as a late fish and chip lunch after

the walk is completed. Walkers should meet at the Village Hall at 9.30am.

Because of the walk location, the return to Sudbrooke is likely to be late afternoon.



Bag
Enderby



B Knight & Son Ltd

Timber Merchants & Manufacturers



Gates, Fencing, Garage Doors,
Automated Gate Systems,
Aged Decorative Oak Timbers,
Hardwoods, Treated Softwoods,
Decking, Cabins, Garden Furniture,
Sheet Materials, Tools & Firewood.
All Enquiries Welcome.

t: 01522 754207

f: 01522 754204

e: sales@b-knightandson.co.uk

www.b-knightandson.co.uk

30 Main Road, Langworth, Lincoln, LN3 5BJ

Bringing Timber To You Since 1874

Neighbourhood Plan

Your Village Your Voice

PROGRESS TOWARDS OUR NEIGHBOURHOOD PLAN

The village Survey was completed in March and provided an excellent 30 per cent response rate. The responses were analysed in detail during April and they included over 1250 comments on top of the thousands of multiple choice question results.

This information, in addition to the Village Hall open event inputs, provided a solid basis for advancement to the current stage: preparation of a Draft Neighbourhood Plan with a series of policy proposals based on the results obtained. The Draft is built around 10 community evidence-based themes as follows:

- Location of future housing
- Numbers and type of future housing
- The protection of open spaces, biodiversity and the environment
- The design of new developments
- The protection and enhancement of the historic environment
- Flooding and drainage
- Protection and enhancement of community facilities
- Protection and enhancement of public rights of way
- The provision of improved infrastructure including health, education and transport
- Community aspirations – future vision

Each theme Draft is being prepared by a sub group within the team and we are about 75 per cent complete. We then have to agree the policy proposals between us and with the Parish Council to make sure that they reflect the evidence obtained and align with the current WLDC Local Plan and the emerging Central Lincolnshire Local Plan,

expected to be adopted at the end of the year.

This will take some time but we aim to present the proposals to the village at an open day event in late summer.

Comments will be requested and a consultation statement prepared later, identifying all responses received and actions taken.

By that time we will also have the Character Assessment and the Sustainability Scoping Report in hand (Character Assessment expected in early July), which are essential parts of the Neighbourhood Plan.

The results of the Call for Land letter, which every household and local landowner received, will also be on display and you will be asked for your comments regarding the possible development of each parcel of land identified.

These land parcels will then have to be appraised according to a prescriptive process as to suitability for development. This will lead to a Consultation Summary Report showing how the community was involved in the process of land selection and a Sustainability Appraisal Report, once the sites are known.

Other processes will add to the overall Plan Proposal before it finally goes forward to the local planning authority and an independent examiner for approval and the final Village Referendum and registration as a "Made Plan".

Thank you for your continued support. Please consult the Sudbrooke Parish Council Website for the latest news

Co-ordinator of Sudbrooke Neighbourhood Plan Steering Group – contact email is: bpreciouslincoln@yahoo.co.uk

SUDBROOKE GARDENING CLUB



With John & Iris Whitaker

Secretary: 01522 751198

JUNE MEETING: A GARDNER'S DELIGHT

■ During a welcome break in the recent wet weather, members were able to thoroughly enjoy the landscaping and horticultural delights of Sandy and David's garden.

Mature trees and shrubs provide the backdrop for the rear garden as it drops gently away from the property. The view from the terrace is impressive, with the waterfalls cascading down into the pond leading through to the well tended lawns and abundantly stocked borders.

The Lupins provided spires of colour throughout the garden and the buds on the Papaver promised delicate delights once drier conditions prevail.

Variegated Hostas and interspersed planting of light coloured perennials, including the white Dicentra, lifted the shady borders. A climbing white rose in full flower provided an awe inspiring tumbling effect, whilst the profusion of buds on the pink rose smothering the arch promised future delectation.

Newts, Pond Skaters and Water Boatmen were observed residing in the pond. A truly lovely garden which gives immeasurable pleasure to both its owners and visitors alike - our thanks to Sandy and David for inviting us to share it with them for the evening.

Congratulations to the winning quiz team comprising Ruth Marshall, Janet Stocker and our hosts, Sandy and David Bowles.

JUNE MEETING

■ Our annual outing on Wednesday, 20 July, is



to Brightwater Gardens at nearby Saxby, followed by afternoon tea and refreshments at Scothern Garden Centre.

HANGING BASKET COMPETITION

■ A reminder that judging will commence in early July to select the best six baskets to go forward into the finals, which will be judged by our sponsors (Scothern Garden Centre) during the week beginning Monday, 25 July.

The winner and runner-up will be announced in the September issue of **Sudbrooke News** and the trophy will be presented at the Village Autumn Show on Monday, 12 September.

PAWSITIVE PET SITTING

Dog Walking * Pet Sitting
Cats, Dogs & Small Animals catered for
DBS Checked, Insured, Dedicated &
Experienced



Animal Aiders
First Aid For Animals

Contact Jayne Haley on 01522 752629
or info@pawsitive-pet-sitting.co.uk

www.pawsitive-pet-sitting.co.uk



THE RESULTS

Voters decided on Thursday 23 June that the United Kingdom should leave the European Union

WHERE DID THE VOTES GO?

The results from our area, plus nationwide

UNITED KINGDOM

Leave	17,410,742 (51.9%)
Remain	16,141,241 (48.1%)
<i>Electorate</i>	46,501,241
<i>Turnout</i>	72.2%



ENGLAND

Leave	15,188,406 (53.4%)
Remain	13,266,996 (46.6%)
<i>Turnout</i>	73%

Were you in or out?

WEST LINDSEY

Leave	33,847 (61.8%)
Remain	20,906 (38.2%)
<i>Turnout</i>	74.5%



SUDBROOKE LADIES CLUB



With Gill Rignall

01522 595736

LATEST UPDATE

■ Our June meeting saw us entertained by one of our members, Judy Mackay, who demonstrated examples of her craftwork.

We were shown how to make hand-made, decorative cards and gift boxes. A very pleasant evening was had by all.

The Ladies' Club meet on the third Thursday each month, at 7.30pm in the Bramham Lounge at the Village Hall.

We have a guest speaker at most meetings speaking on a variety of topics. Visitors are welcome at any of our meetings.

FORTHCOMING MEETINGS

■ **Thursday 21 July:** Summer Lunch at Pennell's Garden Centre.

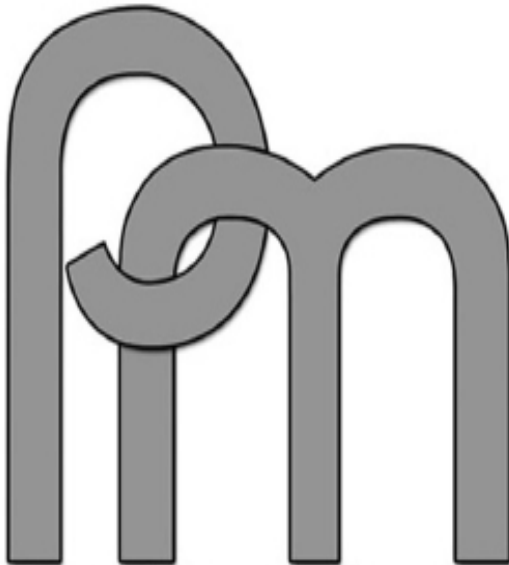

Paul Maplethorpe
Kitchens • Bathrooms • Bedrooms
Ltd

Building Services

All building works:
New Build,
Extensions, Renovations,
Alterations,

Kitchens, Bathrooms & Bedrooms

Design, Supply, Installation

01522 800930 07977 916161

www.paulmaplethorpe.co.uk

THE CHURCH DIARY



With Revd Penny Green

01522 595596 - revdpg@virginmedia.com - @revdpenny

VOLUNTEERING STARS

■ Over the last week I have been thinking about the many people who give time and energy to their communities by volunteering.

This was prompted by the award of an honour in the Queen's Birthday Honours list to a lady living locally to me, who has given hours of time in service to various organisations, charities and local government.

This reminds me that right across our communities there is a whole host of people who are giving their time and energy to voluntary organisations that would not function without unpaid support.

Charities founded on selfless giving, where no-one asks for reward; people who give of themselves because they are passionate about their community, or about an issue that has touched their life in some way.

As I write this, the Queen's birthday celebrations have just come to an end with a celebration on the Mall involving the 600 charitable organisations of which the Queen is patron - people happy to be there to celebrate the occasion, but also happy to give the gifts they have to serve others.

That gives me an opportunity to say thank you to the many who support our communities in volunteering - to those who take part in sponsored activities to raise funds, to support our hospitals and hospices and nursing homes, serve on councils, work with the homeless, produce our newsletters, work with people young and old, visit neighbours and generally oil the wheels of our communities which are great places to live because of the support we offer to one another.

Many go unnoticed - but thank you!

Here is a story about going unnoticed.... There was a town in the Alps that straddled the banks of a beautiful stream. The water in the stream was as clear as crystal. Children played in it, the swans and geese swam on it.

You could see the rocks and the sand and the rainbow trout that swarmed in it.

High in the hills, out of anyone's way, lived an old man who served as the Keeper of the Springs. He had volunteered so long ago that no-one could remember a time when he wasn't there.

He would travel from one spring to another removing branches or fallen leaves or debris that might pollute the water. The work was unseen.

One day, however the man took ill and for weeks he was too ill to do his work. High in the mountains the springs went untended, twigs and branches and worse muddied the water, mud and silt compacted the stream bed; farm waste turned parts of the stream into stagnant bogs.

For a time, no-one in the village noticed the man was ill, and no-one noticed that the work was not done. But after a while the water was not the same. The swans flew away to live elsewhere, the water no longer was crisp and clear. All noticed the loss of sparkling beauty that used to flow below between the banks of the streams that fed the town.

The life of the village depended on the stream, and the life of the stream depended on the keeper of the stream - who had gone unnoticed.... volunteering oils the wheels of communities

*Every blessing
Penny*

**CHURCH
AND FAMILY
WORSHIP
SERVICES**

Turn to page 20

Can you help us to secure St Edwards' future?

The Background: Church appeals for funds, to restore, maintain and in this case save a building, are something that are common and attract many negative comments. We often hear the comment 'oh it's the church asking for money again!' But what many people fail to realise is that the **Church of England has in its care approximately 85% of our nation's listed buildings.** These are buildings which we are legally and duty bound to protect and maintain, for no other reason than they are regarded as national treasures, by organisations outside the church, such as English Heritage, The Victorian Society, The Georgian Society etc. The regular maintenance of St Edwards is funded solely from within the small band of regular worshippers, who give most generously of their time and money to 'Keep it Going'. There is no great pot of cash for us to dip into when major issues strike us, other than the money carefully put aside by the local team. So when a serious issue strikes, as the one we currently face, we need to ask for help. We are of course busy applying for small grants, but we know even with that help we will still have a major shortfall in funds, for the serious repair problems we currently face.

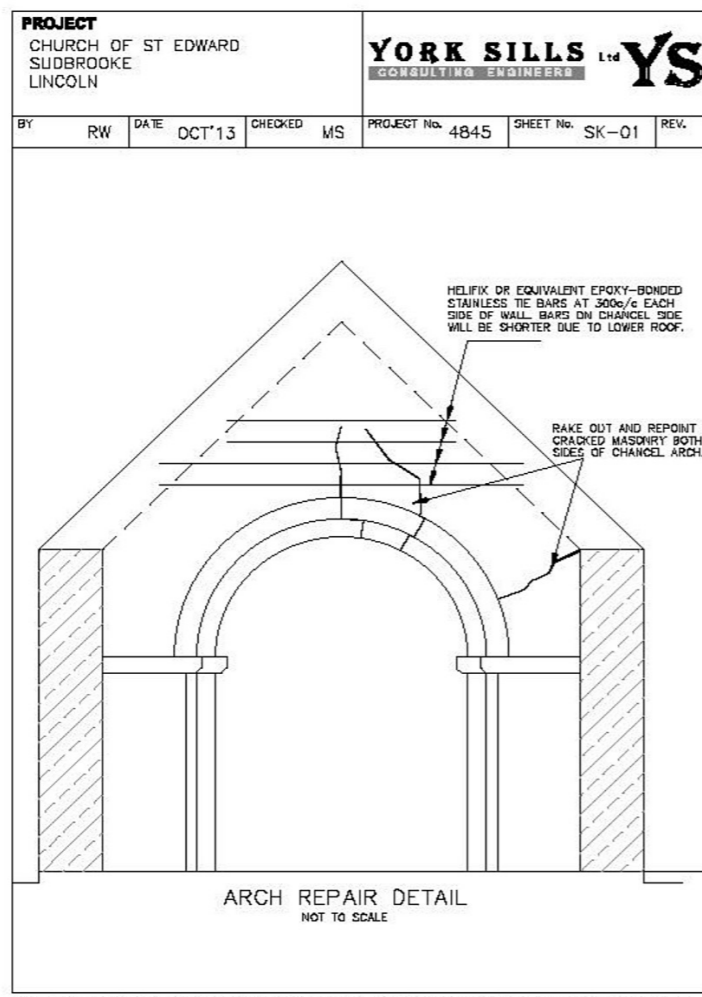

The Problem: The Chancel Arch has deep structural cracks which will unless repaired eventually lead to the arch being unsafe and possibly collapsing. We have had architects and engineers reports and advice. A suggestion has now been agreed upon to mechanically repair the arch and stabilise it. All the work to date has been funded from within the local churches own resources, but we now have only £4500 available toward carrying out this project, which will cost in the order of £20,000. The pictures and diagram hopefully indicate the problem and the proposed solution. Major grant funding for internal repairs, structural or not, is not really available. Whereas the £60,000 we will need to spend on the roof over the next two or three years (high level exterior repairs) probably is to a large extent.

Our Task: To raise £15000, to go solely towards the repair of the St Edward's Church your villages only Grade II* listed building. (This actually is only £12,000 if donations are gift aided as we can claim the tax paid back from HMRC.) We need to raise this money and start the work by November 2016, as at that time, our current permissions to complete the task expire.

An Invitation To Our Open Evening: As well as the church now being open each day during day light hours, we are having an open evening to allow villagers to come and discuss / see the issues for themselves, and also enjoy a glass of wine and nibbles too.

The open evening is from **6.30pm to 9pm on Tuesday 12th July.** Please come along if you are interested in helping, donating, fundraising in anyway for us or possibly just curious. You are most welcome.

Ways you can help: the simplest and most effective way is a **Gift Aided donation.** This can be done by visiting the church on the open evening or by placing a donation in the secure box in the church wall when the church is open. Alternatively cheques may be posted to the church treasurer in accordance with the details below.

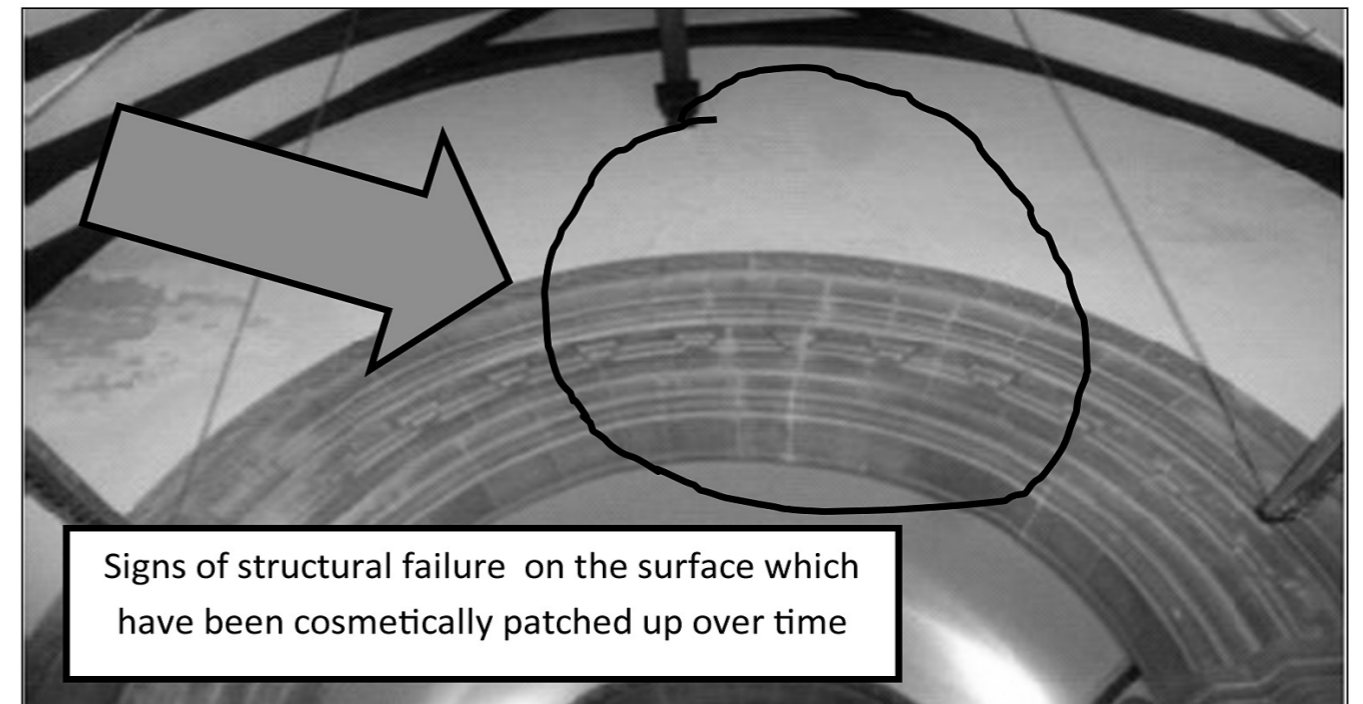

Please make Cheques payable to '**Sudbrooke PCC**', and either leave in church or send to: '**The Treasurer**', 2 Chestnut Close, Sudbrooke, LN2 2RD

Completing and including a **Gift Aid Declaration** enables us to claim an additional 25p for every £1 you donate from HMRC.

If you wish to **Gift Aid** your donation, forms will be available in church or by contacting Rev'd Chris Hewitt by email rev.chris.hewitt@btinternet.com

Please note: All funds raised in this appeal will only go to maintain the fabric of the building, not towards the activities of the Church.

Thank you for taking the time to read this appeal.



St Edwards Sudbrooke

'Our Monthly Family Worship Service'

Further info: rev.chris.hewitt@btinternet.com or 754924

Join us on Sunday 10th July
'Jesus, The Loaves & The Fish'

Coffee, Tea and Pastries from 10am
Service starts at 10.45am



THE CHURCH
OF ENGLAND

CHURCH SERVICES FOR JULY AND AUGUST

Date	Venue	Time	Service
Sun 3 July	Stainton By Langworth	9.15am	Holy Communion
	Sudbrooke	10.45am	Holy Communion
Sun 10 July	Barlings	9.15am	Holy Communion
	Sudbrooke	10.45am	2ndSunday@Sudbrooke
Thu 14 July	2 Chestnut Close, Sudbrooke	2.30pm	Tea Service
Sun 17 July	Langworth	9.15am	Holy Communion
	Sudbrooke	10.45am	Scouts Service
Sun 24 July	Sudbrooke	10.45am	Holy Communion
Thu 28 July	2 Chestnut Close, Sudbrooke	2.30pm	Tea Service
Sun 31 July	Langworth (group service)	10am	Holy Communion
Sun 7 August	Stainton By Langworth	9.15am	Holy Communion
	Sudbrooke	10.45am	Holy Communion
	Vicarage	3pm	Baptism BBQ & Party
Thu 11 August	2 Chestnut Close, Sudbrooke	2.30pm	Tea Service
Sun 14 August	Barlings	9.15am	Holy Communion
	Sudbrooke	10.45am	2ndSunday@Sudbrooke
Sun 21 August	Langworth	9.15am	Holy Communion
	Sudbrooke	10.45am	Morning Praise
Thu 25 August	2 Chestnut Close, Sudbrooke	2.30pm	Tea Service
Sun 28 August	Sudbrooke	10.45am	Holy Communion

REFLECTION CORNER

Where Sudbrooke residents can share their thoughts on life and living

ALEC C. CARROTTE ON LIFE TRANSITIONS

DURING our lives we will most likely experience many transitions, but they generally fall into two categories. Primary Transitions include birth, babyhood, childhood, adolescence, adulthood, parenthood, middle age, third age, old age, death, whilst Secondary Transitions include:

- Leaving the safe home environment and starting school
- Moving from Infant school to Junior school and thence to Senior school
- Leaving home to start at University
- Moving from education into the world of employment
- From living with parents to setting up our own home
- From being single to living with a partner
- From marriage to divorce
- From a low status job to a promotion OR unemployment to employment
- From employment to retirement
- From ill-health to illness or infirmity

Such transitions as those described above (Primary or Secondary) will quite often involve either a loss or a gain for a person, sometimes both (eg) promotion at work, birth of a child (ie) leaving the old way of life behind (however pleasant) and exchanging it for a newer more pleasant existence

Normally we go about our lives in a fairly steady state and 'grieve' quite easily over minor changes. However, it is in the realm of unpleasant or unwelcome or enforced changes that we sometimes struggle to cope (eg) parting from a love one, whether it be 'the empty nest syndrome' when children leave home (eventually!) or a bereavement.

If we are able to successfully grieve any loss that has occurred and accept the change this brings, then we are changed ourselves in the process of dealing with

these transitions and this can lead us to a higher state of functioning. However, if we do not grieve, postpone our grieving, or deal with our loss inappropriately, (mask it by a variety of defence mechanisms – psychological or material) then we will settle down to a level of functioning that is lower than that prior to the event. Consequently, the way we deal with changes in the 'here and now' (positive or negative or both simultaneously) affects how we deal with future changes.

Thus in order to move forward, we have to deal with what we are leaving behind. Just because something has ended, it is not finally ended until we have dealt with it psychologically and emotionally, and that dealing with such endings, is a pre-condition for our renewal. It is simply not enough to say: "I don't want to talk about it", "What is done is done", etc...

Such an approach leaves us with unfinished business, which can have negative effects on our future functioning (ie) relationships, and contentment with ourselves. The defence mechanism of 'denial' is well illustrated by Dickens in his novel 'Great Expectations', where we find Miss Haversham, who after being jilted on her wedding day, immediately adopted a state of 'denial' by continuing to wear her wedding dress in her daily life, in the vain belief that things were as normal. We all have to deal with our transitions in life, good or bad. Sometimes, it's good to talk.

"Not in his goals, but in his transitions man is great" (Ralph Waldo Emerson)

WELTON VETERINARY CLINIC

Ryland Bridge, Dunholme Rd, Welton. LN2 3RP

Tel: 01673 861818

Consultations by appointment

Experienced professional care, personal and compassionate.

Plenty FREE parking. All surgery/diagnostics done on-site.

Continuity of care our priority.

K-Laser Therapy for arthritis.

Home visits by arrangement.

Loyalty cards.

Natural Instinct Food stockists.



ELLISON BOULTERS CHURCH OF ENGLAND ACADEMY



With Mrs Howard
Year 5 Teacher

LATEST UPDATE

■ On Saturday 18 June 2016, a very excited team of swimmers from Ellison Boulter's set out for Ponds Forge International Sports Centre, in Sheffield, to compete in the National Finals of the English Swimming Schools Association primary school section.

This event was the culmination of a series of events which saw our mixed medley team of two boys and two girls and our mixed freestyle team of three boys and one girl top the leaderboards to make it all the way to Sheffield.

The swimmers, who are all Year Six pupils at the school, were Ella Yarwood, Edward Grayson, Francesca Roberts, Jamie Green and Ashwin Kumar. The team was coached by Mrs Thomas and Rory Howard, but with much support from City of Lincoln Pentaqua swimming club, which all of our swimmers and both of the coaches train with several times a week. After a busy warm-up session, the mixed freestyle team qualified for the B-finals and

the mixed medley team missed out on a finals' place by three tenths of a second!

The overall results meant that our freestyle team is officially the 11th best in the country for primary schools, and our medley team is the 17th best - what an achievement!

Many thanks to all parents who helped and supported us on the day - a fantastic effort from Team EB.



SUDBROOKE VILLAGE HALL

FREE WIFI AVAILABLE!

Sudbrooke Village Hall, the Bramham Lounge and bar are available for hire.

If you book the Bramham Lounge or bar area for a meeting/training course you can make use of FREE WiFi. These areas are suitable for smaller groups and meetings.

There are two sets of new-age kurling equipment available as well as carpet bowls. If you are interested in booking the hall to form a team or club to use this equipment, please contact the number below.

The hall is situated next to the village playing field and play area, making it a very pleasant venue for children's parties, wedding, christening and birthday parties. The modern commercial style kitchen makes the hall even more attractive as a venue for large functions when catering is required.

The well stocked bar with draught beers can be booked with either the main hall or the lounge.

Further information: Sudbrooke Parish Council website: <http://parishes.lincolnshire.gov.uk/Sudbrooke/> Enquiries: Booking Secretary - Stuart Curtis: 01522 751874

Treat Your Feet



Treatments include

- Nail trim & file
- Callus & corn removal
- Verruca treatment
- Ingrowing toenails
- Heel pain
- Fungal conditions

Christopher Allen

Dip CFHP MPS pract (FHP) MVR



Its easy to neglect your feet
Why keep putting it off?
The solution is simple
Treat your feet!

Telephone : 07917 532296

Email : chrisallenredleas@yahoo.co.uk
Evening & weekend appointments

WE WANT YOUR CORRESPONDENCE

LETTERS
MUSINGS
POETRY
ANYTHING!

email:

sudbrookenews@gmail.com

Nettleham Window Cleaning

We are currently taking on new customers
in your area



- Established 14 years
- Traditional
- Pole system
- Professional
- Reliable
- Online payment available

Areas covered:

Nettleham, Cherry Willingham,
Reepham, Sudbrooke, Scothern, Welton,
Dunholme, Lincoln City North



Contact us for a free quote:

Tel 07703537127

Email: nettlehamcleaning@gmail.com



www.nettlehamwindowcleaning.co.uk

SUDBROOKE SENIORS

We are a group of people aged over 55 years who meet each month for coffee and a chat. New members are always welcome so why don't you come along and join us.

There will probably be someone there that you know!

WHERE? Sudbrooke Village Hall
WHEN? The second Friday of each month at 10.30am



If you are interested in joining us, but transport is a problem, don't worry - just ring Lincoln 750852 and we may be able to organise a lift.

COME AND JOIN US!

Handy Home Services

Home improvements, maintenance and repairs

- Kitchen/Bathroom installations
- Electrical repairs/improvements
- Plumbing repairs/improvements
- Carpentry services

Call today for a free, no-obligation quote

01522 751846

Peter & Hilary Gwynn
Post Chase, Church Lane
Sudbrooke LN2 2QH

READERS' LETTERS

Your correspondence

Dear Editor,

We are all encouraged and take great pride of the upkeep of our gardens within the village.

Many people in passing have commented on the handiwork and effort in renovating the front garden of our house. Many people within the village have also commented how pretty the lights are along the path way.

It is with disappointment and anger that on Wednesday 29 June 2016, I noticed that all six LED mosaic colour lights have been stolen.

I would like to think that if the perpetrator has a conscious they would be returned to us, although we have reported to the control centre at Nettleham Police HQ.

Mr & Mrs Barrett
(Two very angry and sad people)
Greenway



The stolen lights looked like this

JB CABS

AIRPORTS & SEAPORTS

Long distance specialists

Book via phone or email

No extra charge to pick up in the
surrounding villages of Lincoln



01522 826690

jbcabslincoln@live.co.uk

www.jbcabslincoln.co.uk

YOGA INSPIRED RELAXATION GROUP

Improve your flexibility. Stretch out those tired muscles. Learn how to relax, increasing your energy & vitality. Embracing mindfulness to **MAKE TIME FOR YOU!**

**£6.50 PER SESSION OR
£25 FOR 5 PRE-BOOKED
SESSIONS.**

STARTING April 20th 2016

**Sudbrooke
Village Hall
Wednesdays**

7.15pm - 8.30pm

**Contact Samantha Jordan on
07757986179 or email to
samanthajordan@live.co.uk**

ANYONE FOR YOGA?

REST AND RELAXATION

THE Village Hall in Sudbrooke is an oasis of calm on Wednesday nights thanks to the new yoga classes that take place from 7.15pm until 8.30pm.

With minds and bodies refreshed, muscles stretched and vitality increased, the class is proving to be a popular addition to the Village Hall event schedule.

One participant explained how she was "floating on air" minutes after the class had finished, and eulogised about how "terrific" the sessions were and it seems more and more popular are heading there in midweek to experience it for themselves.

And don't forget, the chippy van in the car park afterwards...





WANT TO ADVERTISE IN SUDBROOKE NEWS?

(And for a lot less than £199...)

HERE'S THE LOWDOWN..

Your instructions and full payment must reach us by the 20th of the month.

- Fifth of a page = £8 per month
- Half a page = £16 per month
- Full page = £31 per month

For more info contact:
sudbrookenews@gmail.com

SUDBROOKE NEWS

JUNE 2016

GOING GOING GONE? 

Due to a lack of numbers, 1st Sothorn Rainbows has been temporarily closed after more than 30 years, but the unit will re-open again if there is sufficient interest from young girls aged between five and seven, so...

YOUNG GIRLS NEEDED!

For more details, see page 11

WHICH WAY WILL YOU GO? IN or OUT?  
 ■ Sudbrooke residents heading for the polling booths again, p15



Arborez

Reaching New Heights

Fully insured and qualified to NDA and NPTC standard.

Tree Specialists

Mob: 07789363381 Tel: 01673 565342

- ◆ Shaping
- ◆ Reductions
- ◆ Pollarding
- ◆ Pruning/thinning
- ◆ Dead wooding
- ◆ Removal to stump
- ◆ 24h Emergency call out
- ◆ Planting
- ◆ Tree surveys
- ◆ Hedge trimming
- ◆ Garden clearance



Free estimates/Free advice

SUDBROOKE NEWS

JUNE 2016

GOING GOING GONE?



Due to a lack of numbers, 1st Scothern Rainbows has been temporarily closed after more than 30 years, but the unit will re-open again if there is sufficient interest from young girls aged between five and seven, so...

YOUNG GIRLS NEEDED!

For more details, see page 11



WHICH WAY WILL YOU GO? IN or OUT?

■ Sudbrooke residents heading for the polling booths again, p15



June 2016 <http://parishes.lincolnshire.gov.uk/Sudbrooke/> 11

1st SCOTHERN RAINBOWS



END OF AN ERA?

■ Rainbows has been part of the fabric of life at Scothern for over 30 years, ever since a group was formed by Liz Inder in the 1980s, but young girls between the age of five and seven may have to head to neighbouring villages such as Kettleham and Cherry Willingham if they want to start their journey in the world of girl guiding.

A lack of numbers has forced the unit to be temporarily shut down and unless interest in joining Rainbows in Scothern picks up, then the group will be closed permanently.

While the 25th Lincoln Scout Group – better known as the Scothern troop – is bursting at the seams with youngsters across its Beavers, Cubs and Scouts

sections, a lack of young girls in the Scothern/ Sudbrooke/Langworth areas has resulted in the sad closure of the 1st Scothern Rainbows unit, based at Scothern Methodist Church, although there are hopes that it could be resurrected if there is the interest out there.

Sudbrooke News has been told that if enough potential new members are registered within the next 12 months and show a keen interest in joining, then the group will re-form.

So the message to parents with young girls who may be interested in joining Rainbows in Scothern, contact leader Sue Truscott on 01522 752911 or register your child at the Girl Guiding website (details below) and hopefully the unit will be saved.



Are you interested in joining Rainbows?

Will Scothern Methodist Church ever host the Rainbows again?

Register your girls at: enquiryym.girlguiding.org.uk



YOUNG GIRLS NEEDED!

■ Further to last month's item regarding Scothern Rainbows, only one potential Rainbow has since signed up. That means the likelihood of the group being re-opened looks remote unless more young girls are registered on the Girl Guides website.

Even if your child has only just turned four, it is worth signing them up as they can then join a waiting list, plus it will give the powers-that-be a good idea of how many girls will possibly be looking to join and they can then look into the prospect of re-opening 1st Scothern Rainbows.

Register your girls at: enquiryym.girlguiding.org.uk

WELTON & DISTRICT BRANCH ROYAL BRITISH LEGION

The next meeting of the above Branch will be held on Monday July 11, 2016 at Welton Sports and Social Club at 7.45pm.

There will be NO meeting in August, therefore the next meeting will be held on Monday 12 September, at 7.45pm, when arrangements for our Annual Poppy Launch Evening at Welton Village Hall on 18 October will be discussed.

The Armistice Service will again be at Welton Village Memorial on Friday 11 November and the Branch Remembrance Service will be on Sunday 13 November at Hackthorn Church. Please do note these dates in your diaries - we will be pleased to welcome you at the events.





HACKTHORN & COLD HANWORTH
LOCAL HISTORY GROUP

MEETING

HACKTHORN VILLAGE HALL

On Thursday 28th July 2016
at 7.30pm

We are delighted that Mr Ken Day of Nettleham
is to give an illustrated talk entitled
“COACHING DAYS OF ENGLAND”

EVERYONE WELCOME

Non-members entrance is £2
to include

Tea, Biscuits and a Warm Welcome

The website address:

www.hackthornhistorygroup.org.uk

WELTON PATIENTS & DOCTORS ASSOCIATION

With Janet Goddard

01673 862570

LATEST UPDATE

■ This has nothing to do with the PDA, but hands up those who went to see Elton John at the Showground. What an excellent night it was despite the rain, which didn't dampen the enthusiasm of the 17,000 loyal fans there. I saw several familiar faces and hope that all who attended enjoyed it as much as I did!

Now to PDA business. Plans for the Autumn Fayre are now underway. Tables will be available to hire for a cost of £10 each. If you have a hobby, are a crafter or would like to sell on behalf of your own chosen charity, please get in touch with Roy Minnitt (860980) or myself (862570) asap.

We get a number of repeat bookings from year to year so you need to act quickly if you want to be included this year. The only exclusions are cakes and food stalls as we have our own cake stall to raise funds for the PDA. We will be looking for bric-a-brac, books, CDs and records along with bottles for the bottle stall, tombola items etc. Raffle tickets will be on sale from early to mid-July and we already have some excellent prizes donated. There will be more details in the next magazine.

Our Ebay sales are still showing a good profit for PDA funds. To date we have sold approximately £1,100 worth of goods and are still looking for any saleable items you would like to donate. Please give me a call and I can arrange collection. If you are not sure whether something you have would be suitable, just ask

and we can let you know but suffice to say almost anything sells!

DATES FOR YOUR DIARY

Autumn Fayre - October 22

Christmas Lunch - December 9

REDWALL CARS (SCOTHERN)

AIRPORT & BUSINESS TRAVEL

- Airport Transfers
- Seaport Transfers
- Business Events

Long Distance Travel Specialist

Private Hire –

Advance Bookings Only

Professional Reliable

Punctual Service

Clean Comfortable Spacious MPV

CONTACT: ALAN AINSWORTH
07906 643489

AWAINSWORTH@GOOGLEMAIL.COM

Wagon House
Teashop at



A friendly family run teashop serving delicious home-cooked food; lunches, scrumptious cakes and more.

Located at the entrance to the beautiful 4.5 acre Goltho Gardens.

Goltho Gardens | Lincoln Road | Goltho | Nr Wragby | LN8 5NF
01673 857814 | www.golthogardens.com

ON THE BEAT WITH LINCOLNSHIRE POLICE



With Lynn Chantrey

nettleham.npt@lincs.pnn.police.uk

PARKING: THE LAWS

After the last Local Panel meeting in April 2016, the issue with parking in our area was raised, please make sure you are parking safely and considerately.

You **MUST NOT** leave your vehicle or trailer in a dangerous position or where it causes any unnecessary obstruction of the road.

Laws RTA 1988, sect 22 & CUR reg 103

DO NOT stop or park

- near a school entrance
- anywhere you would prevent access for Emergency Services
- at or near a bus or tram stop or taxi rank
- on the approach to a level crossing/tramway crossing
- opposite or within 10 metres (32 feet) of a junction, except in an authorised parking space
- near the brow of a hill or hump bridge

- opposite a traffic island or (if this would cause an obstruction) another parked vehicle
- where you would force other traffic to enter a tram lane
- where the kerb has been lowered to help wheelchair users and powered mobility vehicles
- in front of an entrance to a property
- on a bend
- where you would obstruct cyclists' use of cycle facilities except when forced to do so by stationary traffic.
- Parking on the pavement can obstruct and seriously inconvenience pedestrians, people in wheelchairs or with visual impairments and people with prams or pushchairs.

You **MUST NOT** park on a road at night facing against the direction of the traffic flow unless in a recognised parking space. Laws CUR reg 101 & RVLr reg 24

SEEN HERE IN ITS NATURAL ENVIRONMENT THE LESSER SPOTTED PUMPING STATION

If you have a private pumping station at the bottom of your garden or in your street we need to know about it. You are currently responsible if anything goes wrong but the good news is that from October 2016 we will take responsibility for many private pumping stations in our region. This will include the cost to maintain and run them, but we have to find them first. If you're not sure what you're looking for our handy spotter's guide can help.

So if you have one get in touch today:

03457 145 145

Or email us at:

privatepumpingstations@anglianwater.co.uk
spotapumpingstation.co.uk



love every drop.
anglian water

NETTLEHAM MEDICAL PRACTICE & CHERRY WILLINGHAM BRANCH SURGERY

Latest update with Helen Lunn

01522 751717 (www.nettlehammedical.co.uk)

TRAVEL VACCINATIONS

■ It's the time of year when a lot of patients are thinking about their summer holidays.

If you are travelling abroad, you are advised to find out if any vaccinations are recommended prior to travel. If they are, we ask patients to complete a travel vaccination questionnaire which can be obtained by popping into the practice or by downloading from the practice website.

Once completed, the questionnaire needs returning to the practice and you need to book a convenient appointment with a nurse to administer the vaccines.

Please do not leave it to the last minute as to get the most benefit from the immunisation it is advisable that they are given at least four weeks before travel.

More information about travel vaccinations can be found on the NHS Choices website at: www.nhs.uk/Conditions/Travel-immunisation/Pages/Introduction.aspx.

General advice about travelling abroad can be found too on the NHS Choices website at: www.nhs.uk/LiveWell/TravelHealth/Pages/Travelhealthhome.aspx which includes links on how to obtain a European Health Insurance Card (EHIC).

REPEAT PRESCRIPTIONS

■ Please remember to order your repeat prescriptions in plenty of time if you are going on holiday to make sure that you have adequate supplies whilst away.

If you need to order a prescription early due to going on holiday please advise the dispensary so that they know why you have requested the medication early.

Some countries have different laws and regulations around medications so please check the Government website which provides more information about specific medications

particularly controlled drugs, www.gov.uk/travelling-controlled-drugs.

MONTHLY EARLY CLOSURES FOR TRAINING

■ In order to enable our doctors and staff to be kept up to date Nettleham surgery will be closed for training at 1pm on the following afternoons. Emergency help is still available by calling 111.

Tuesday 19 July

Tuesday 20 September

NETTLEHAM ART GROUP **2016**

12th ANNUAL

ART EXHIBITION

& SALE OF PAINTINGS

in the OLD SCHOOL, NETTLEHAM

(near the church)

ADMISSION 50p

FRIDAY 8 JULY 2 - 4pm & 6.30 - 8pm

SATURDAY 9 JULY 10am - 4.30pm

SUNDAY 10 JULY 11am - 3.30pm



Proceeds to Lincoln and Lindsey Blind Society

For further information, contact Ian Straw
Tel: 01522 753558

DUNHOLME CAMERA CLUB



With Grahame Dunkin

01673 860469 - dunholmecc@btinternet.com

LATEST UPDATE

Well, we are now past the longest day and hopefully into some better weather getting rid of the heavy storms of June - did anyone get pictures of the awful conditions?

The standing water in the village (Dunholme) was more reminiscent of years gone by. With modern cameras we can quickly record these adverse events throughout the year and keep them for the future and look back on them in years to come, but don't forget to back-up your pictures don't just leave them on your hard drive or even worse still on the memory card in your camera.

If you are at a loss as to how to back up your photographs for future generations to enjoy then get in touch for some help!

Right, on to the events happening at the Camera Club during July.

Firstly we will still be holding meetings during July and August at the Old School, even though the Old School will be closed from the beginning of July due to a new rebuild of the kitchen facilities.

Club meetings start with the first meeting on July 7, when we will be having a visit from Perma-jet; they are professionals in printing and paper products for printers, a representative will be showing us how to set

up our printers to get the best results and the different papers that we can use to get various results.

On July 14, we will be holding an evening where I will be explaining how to create a triptych ready for the competition at the end of the year.

Finally on July 21, we will be holding our third POTY competition "Wildlife". Our judge for the evening will be Dean Eades a local photographer from Welton who will be giving us some critique on our images.

If you are interested in joining the camera club we are still looking for a few more members so please either get in touch or just show up on the night and enjoy the evening in fellow photographers company.

 **CLEARVIEW**
OPTICIANS

- Private and NHS eye tests
- Contact lens trials & aftercare
- Free parking
- Free* tests for under 16's & over 60's
(*NHS test)

Annabelle Magee BSc(Hons) McOptom

169 Burton Road, Lincoln LN1 3LW

Telephone: 01522 542121

www.clearviewopticians.co.uk

Email: enquiries@clearviewopticians.co.uk

**NEED TO GET
SOMETHING OFF
YOUR CHEST?**

Then send us an email at
sudbrookenews@gmail.com

Coming to the Broadbent Theatre

Please note our website for booking your seats www.broadbenttheatre.org or ring 01673 885500 or 0333 111 222

SATURDAY 9 JULY 2016 AT 7.30PM MIKE REINSTEIN

A veteran performer with a gift for songwriting, particularly lyrics that make you think again his is music with a heart, with and imagination. As a teacher at a Special Needs School he found a creative burst of song writing for children. This led to "The Tommy Tomato Songbook" and a continuing love of composing songs for kids

Doors & Bar open at 7pm

Tickets - £9.00 full; £8.00 concessions



9 SAT JUL
BROADBENT THEATRE
MIKE REINSTEIN

"A veteran performer with a gift for songwriting, particularly lyrics, that makes you think and think again. This is music with heart with and imagination."
Folkling.com

INCLUDING SPECIAL GUESTS
Tickets £9.00 / £8.00 Concessions Doors 7.30pm
Available from 01673 888800 or www.broadbent.org
Broadbent Theatre, Wickenby, Lincs LN3 5AW
www.mikereinstein.co.uk



Lindsey Rural Players
The Broadbent Theatre, Wickenby LN3 5AW

Present
A Hearty Concert
In aid of a Defibrillator for The Theatre and Wickenby village
Friday 15 & Saturday 16 July 2016
Doors & Bar Open at 7.00PM Show Starts 7.30PM

Songs by "RaiSing Voices" & "Just Voices @ The Broadbent Theatre" and Variety of Theatrical Sketches

Tickets £9 Full with £8 Concessions
Book at www.broadbenttheatre.org
Tel. 0333 111 222

FRIDAY & SATURDAY 15 & 16 JULY AT 7.30PM LINDSEY RURAL PLAYERS PRESENT A HEARTY CONCERT

In aid of a Defibrillator for The Theatre and Wickenby village
Songs by "RaiSing Voices" & "Just Voices @ The Broadbent Theatre" and a good variety of Theatrical Sketches

Doors & Bar open at 7.00pm

Tickets - £9.00 full; £8.00 concessions

DEFIBRILLATOR

We are gathering donations in order to purchase a defibrillator from L.I.V.E.S. Situated on the wall by the front door of the theatre it will be accessible to the public, secured in a cabinet and simple and safe to use. No training is needed for its use as the machine gives clear spoken instructions. The defibrillator detects the heart's rhythm so it will not deliver a shock to the heart unless needed. If you are able to donate, please send a cheque made out to "LRP" to Treasurer, Broadbent Theatre, Snarford Rd. Wickenby LN3 5AW. Thank you.

INFORMATION STATION

EMERGENCY SERVICES

Emergency	999
Police.....	101
Fire & Rescue	01522 582222
Ambulance Service	08450 450422
PSCO Jackie Parker	07944 776801

WEST LINDSEY DISTRICT COUNCIL

Main number	01427 676676
Out-of-hours.....	01427 613960

ENVIRONMENT AGENCY

Flood line	0845 9881188
Incident hotline.....	0800 807060

LINCS COUNTY COUNCIL

Main number.....	01522 552222
Emergency planning	01522 582220

HEALTH SURGERIES

Nettleham Health Centre.....	01522 751717
Welton Health Centre.....	01673 862232

SCHOOLS

Sudbrooke Pre-School	753938
Ellison Boulters.....	01673 862392
William Farr	01673 866900
Cherry Willingham.....	01522 751040
Scothern After-School Club	07944 709024

UTILITY COMPANIES

Electricity Central Networks.....	0800 6783105
Gas - National Grid	0800 111999
Anglian Water	08457 145145
Severn Trent Water	0800 7834444
Yorkshire Water	0800 1573553

NETTLEHAM LIBRARY

Opening Times	01522 782010
Tuesday: 1pm-5pm; Wednesday: 10am-12noon	
Friday 3pm-5pm; Saturday: 10am-12noon	

WHAT'S ON IN SUDBROOKE

Whist	595715
Mah-Jong.....	750280
Kickboxing.....	750198
25th Lincoln Scouts.....	753689

SUDBROOKE PARISH COUNCIL

Clerk to the council:

Mrs C M Myers, 94 Jubilee Close, Jubilee Park,
Cherry Willingham LN3 4LD750531
Email: SudbrookeParishCouncil@gmail.com

Chairman: Peter Heath..... 595061

VICE-CHAIRMAN: Bob Waller.....753017

Rose Dobbs

Lyn Etheridge

Paul Rignall.....

Ian Russell.....

Andrew Cottam

Treasurer: Bridget Solly..... 01673 857580

County Councillor:

Sue Rawlins, Badgers Holt, Friesthorpe Road,
Buslingthorpe

Email: cllrs.rawlins@lincolnshire.gov.uk

District Councillor:

Stuart Curtis (also Parish Cllr).....751874

Email: stuartlyncurtis@aol.com

MEMBER OF PARLIAMENT

Edward Leigh, 20 Union Street, Market Rasen
LN8 3AA..... 01673 849461

Email: gcca.uk@btconnect.com

SUDBROOKE VILLAGE HALL HIRE

Lyn or Stuart Curtis.....751874

CLERGY

Reverend Penny Green

Associate Priest

Associate Priest

Assistant Curate

**IF YOU WOULD LIKE TO BE
FEATURED ON THIS PAGE, THEN
EMAIL THE EDITOR AT:
sudbrookenews@gmail.com**

1st Sudbrooke/Scothern Brownies..01673 862102

Sudbrooke Seniors..... 750852

Ladies Club..... 595736